PHOTOGRAPHIC REGISTER

★ ★ *The* AMERICAN FOREIGN SERVICE ★ ★

Supplement to

The AMERICAN FOREIGN SERVICE JOURNAL—November, 1936, Vol. XIII, No. 11

PHOTOGRAPHIC REGISTER

THE AMERICAN FOREIGN SERVICE

★

SUPPLEMENT TO THE

AMERICAN FOREIGN SERVICE JOURNAL

★

NOVEMBER, 1936 VOLUME XIII, NUMBER 11

THE AMERICAN FOREIGN SERVICE JOURNAL

Vol. XIII November, 1936 (Supplement) No. 11

PUBLISHED MONTHLY BY AMERICAN FOREIGN SERVICE ASSOCIATION, WASHINGTON, D. C.

The American Foreign Service Journal is open to subscription in the United States and abroad at the rate of $4.00 a year or 35 cents a copy, payable to the American Foreign Service Journal, care Department of State, Washington, D. C.

This publication is not official.

Copies of this Supplement will be mailed postpaid anywhere upon receipt of $1.90 (U. S. currency) for each copy.

Copyright, 1936, by the American Foreign Service Association

JOURNAL STAFF

HERBERT S. BURSLEY ..... Editor
C. PAUL FLETCHER ..... Editor of Supplement
PAUL H. ALLING
HOWARD BUCKNELL, JR. } Editorial Board
LOWELL C. PINKERTON
HARRY A. MCBRIDE ..... Business Manager
C. PAUL FLETCHER ..... Treasurer

The American Foreign Service Association

The American Foreign Service Association is an unofficial and voluntary association of the members of *The Foreign Service of the United States.* It was formed for the purpose of fostering *esprit de corps* among the members of the Foreign Service and to establish a center around which might be grouped the united efforts of its members for the improvement of the Service.

Honorary President

CORDELL HULL ..... *Secretary of State*

Honorary Vice-Presidents

WILBUR J. CARR ..... *Assistant Secretary of State*
ROBERT WALTON MOORE ..... *Assistant Secretary of State*
FRANCIS B. SAYRE ..... *Assistant Secretary of State*
SUMNER WELLES ..... *Assistant Secretary of State*

COERT DUBOIS ..... President
EDWIN C. WILSON ..... Vice-President
JOHN CARTER VINCENT ..... Secretary-Treasurer

EXECUTIVE COMMITTEE

T. M. WILSON, *Chairman;* E. L. REED, *Vice-Chairman;* J. F. SIMMONS, LOWELL C. PINKERTON, GEO. L. BRANDT.

Alternates

DONALD R. HEATH, JULIUS C. HOLMES.

Entertainment Committee: JOHN FARR SIMMONS, *Chairman,* JULIUS C. HOLMES and DAVID MCK. KEY.

The photograph on page 18 of a foreign scene was obtained through the courtesy of, and is copyrighted by, the Pan American Airways System. The photographs, "Charles Bridge, Prague," page 97, "Gate of Great Temple at Madura in Southern India," page 112, and "A Street Scene in Fez," page 134, were taken by and furnished through the courtesy of Thomas M. Wilson, Foreign Service Officer.

CONTENTS

FRONTISPIECE (Coat-of-Arms)

FOREWORD 5

EXECUTIVE MANSION 6
THE PRESIDENT 7
THE CAPITOL 8
DEPARTMENT OF STATE BUILDING 10
THE SECRETARY OF STATE 11
WASHINGTON, D. C. (AIR VIEW) 12
THE UNDERSECRETARY AND ASSISTANT SECRETARIES OF STATE 13
PERSONNEL OF THE DEPARTMENT OF STATE, WASHINGTON, D. C. 14
PRINCIPAL OFFICERS, DEPARTMENT OF STATE, WASHINGTON, D. C., U. S. A. 16

THE FOREIGN SERVICE

ORGANIZATION 19
MEMORIAL TABLET IN DEPARTMENT OF STATE BUILDING 21
AMBASSADORS (ALPHABETICALLY BY NAME) 23
MINISTERS (ALPHABETICALLY BY NAME) 25
FOREIGN SERVICE OFFICERS (ALPHABETICALLY BY NAME) 29
VICE CONSULS (NON-CAREER, ALPHABETICALLY BY NAME) 65
WORLD MAP SHOWING LOCATION OF OFFICES ABROAD OF THE AMERICAN FOREIGN SERVICE 78
ESTABLISHMENTS ABROAD OF THE AMERICAN FOREIGN SERVICE (ALPHABETICALLY BY COUNTRY) 79

SAN FRANCISCO (AIR VIEW) 153
CHARTS SHOWING FUNCTIONS AND ORGANIZATION OF AMERICAN FOREIGN SERVICE 154
NEW YORK (AIR VIEW) 158
INDEX 159

PHOTOGRAPH OF THE COAT-OF-ARMS DISPLAYED ABOVE THE ENTRANCES TO AMERICAN EMBASSIES ABROAD. SIMILAR COATS-OF-ARMS ARE DISPLAYED ABOVE THE ENTRANCES TO THE FOLLOWING OTHER ESTABLISHMENTS ABROAD OF THE FOREIGN SERVICE: LEGATIONS, CONSULATES GENERAL, CONSULATES, VICE CONSULATES, AND CONSULAR AGENCIES.

THE
AMERICAN
FOREIGN SERVICE JOURNAL
PUBLISHED MONTHLY BY THE AMERICAN FOREIGN SERVICE ASSOCIATION

VOL. XIII, No. 11 (Supplement) WASHINGTON, D. C. NOVEMBER, 1936

FOREWORD

The American Foreign Service. The President is charged under the Constitution with the responsibility of conducting the foreign relations of the United States. The Secretary of State is his adviser in such matters and acts as the agent through whom he issues his instructions to the FOREIGN SERVICE OF THE UNITED STATES, the organization through which the necessary contacts with foreign governments are established and maintained. The Service deals with the problems that enter into the relations, political, commercial, administrative and social of the United States with foreign countries, and protects the interests of the Government as represented in foreign fields, as well as the interests of Americans everywhere abroad.

The Photographic Register. This supplement of THE AMERICAN FOREIGN SERVICE JOURNAL, an unofficial publication, shows pictorially the officer personnel of the Service (and its establishments abroad) through which the foreign relations of the United States are conducted. The comprehensive collection of building photographs has been possible through the private cooperation of the various officers. In the year's work involved in the preparation of the supplement the JOURNAL has been motivated by the belief that a photographic reference book will be useful to the personnel of the Service in their official and personal activities and that the *esprit-de-corps* of the far-flung Service will be strengthened through increased knowledge of the personnel and establishments.

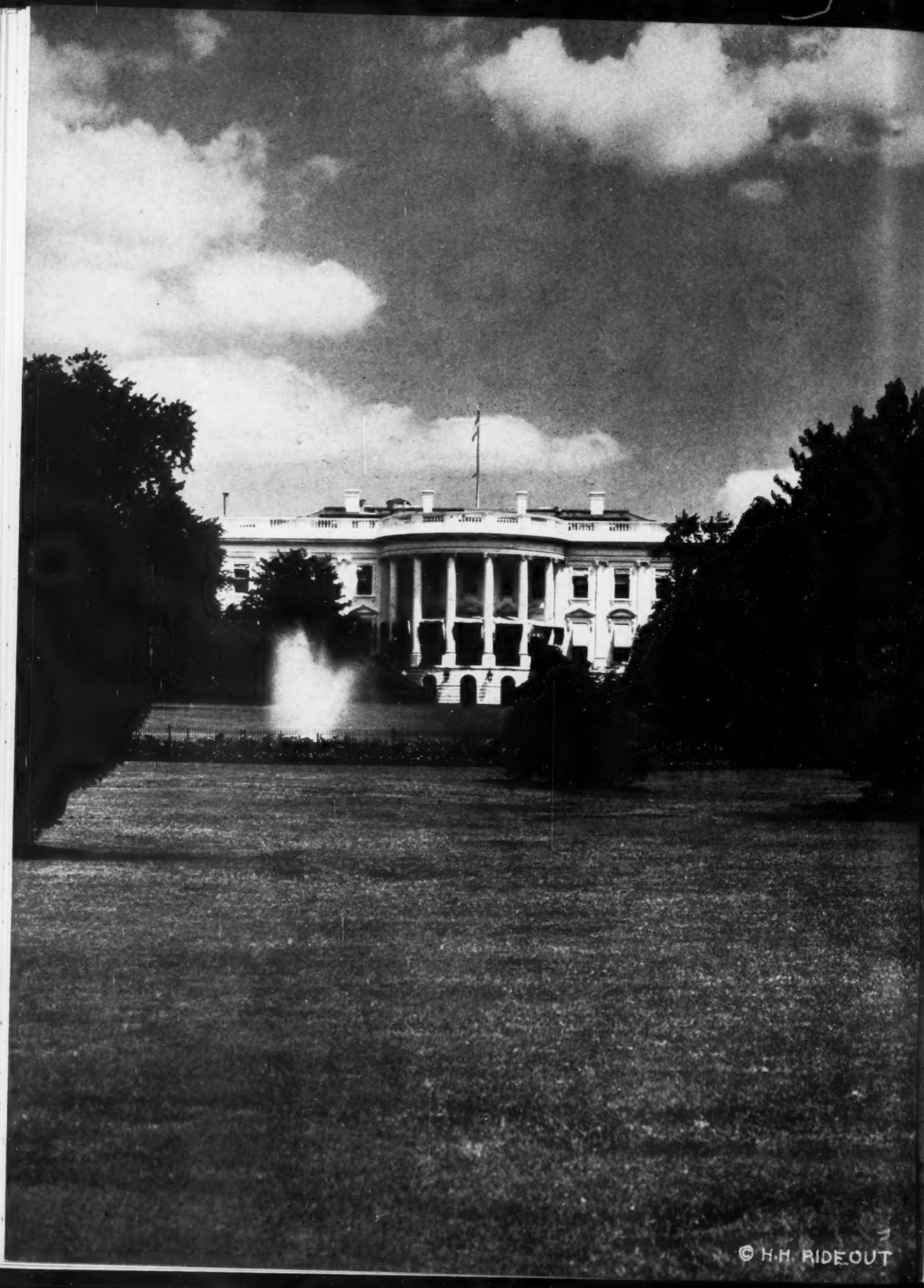
© H.H. RIDEOUT

FRANKLIN DELANO ROOSEVELT

THE PRESIDENT OF THE UNITED STATES OF AMERICA

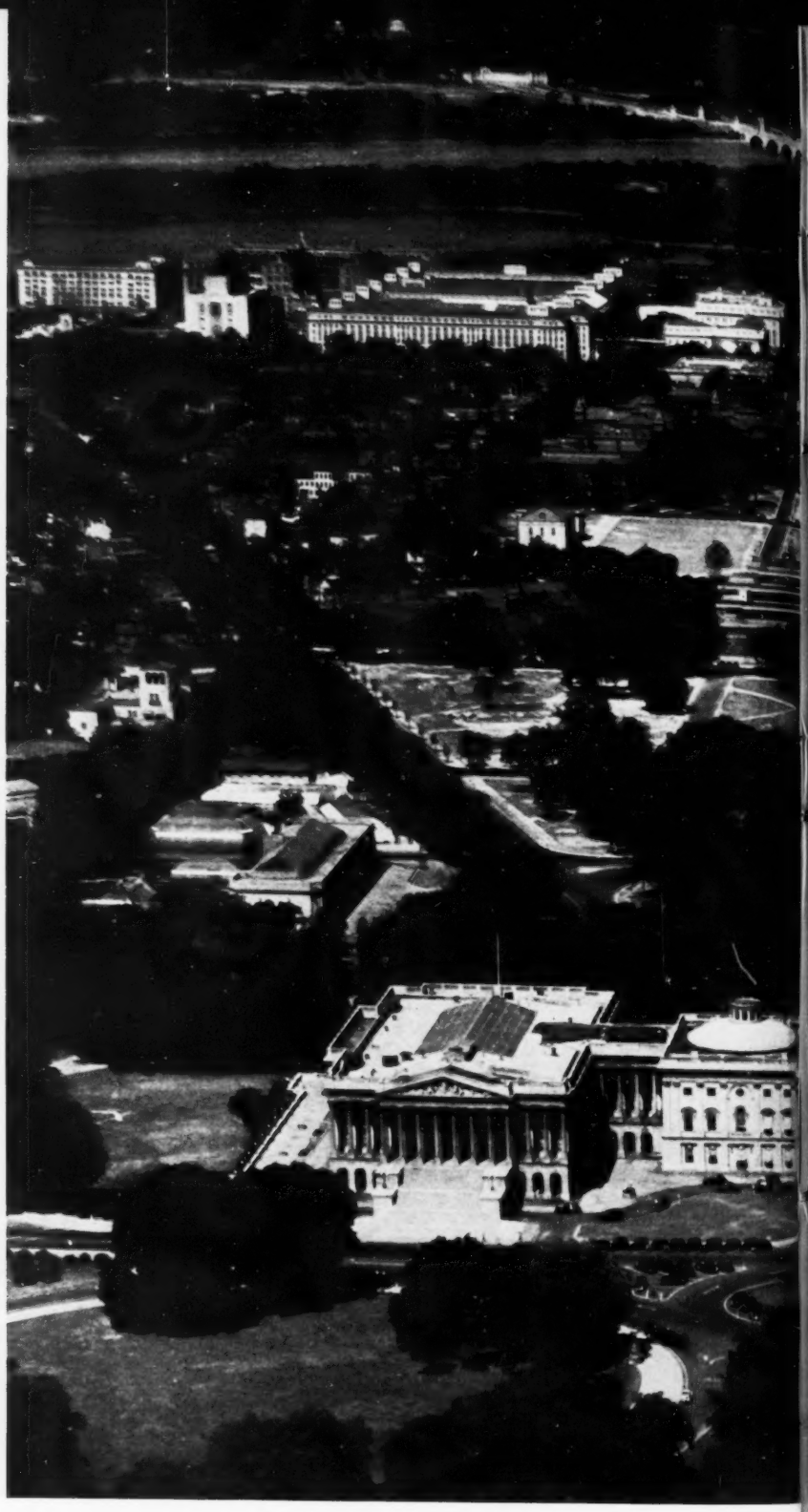

THE CAPITOL, WASHINGTON

Courtesy United States Army Air Corps

THE DEPARTMENT OF STATE BUILDING

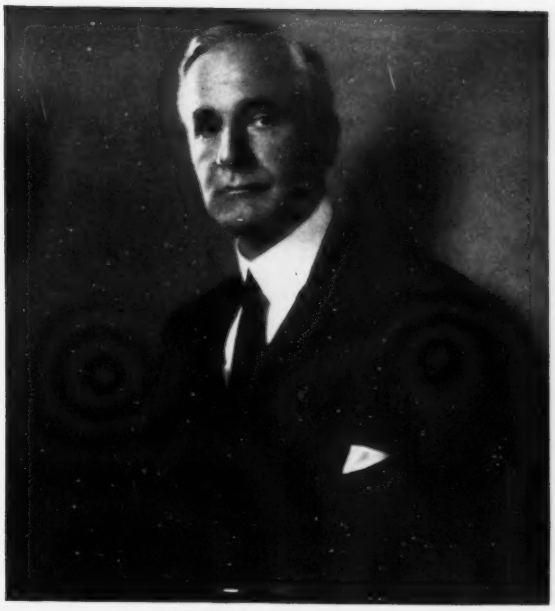

CORDELL HULL
SECRETARY OF STATE

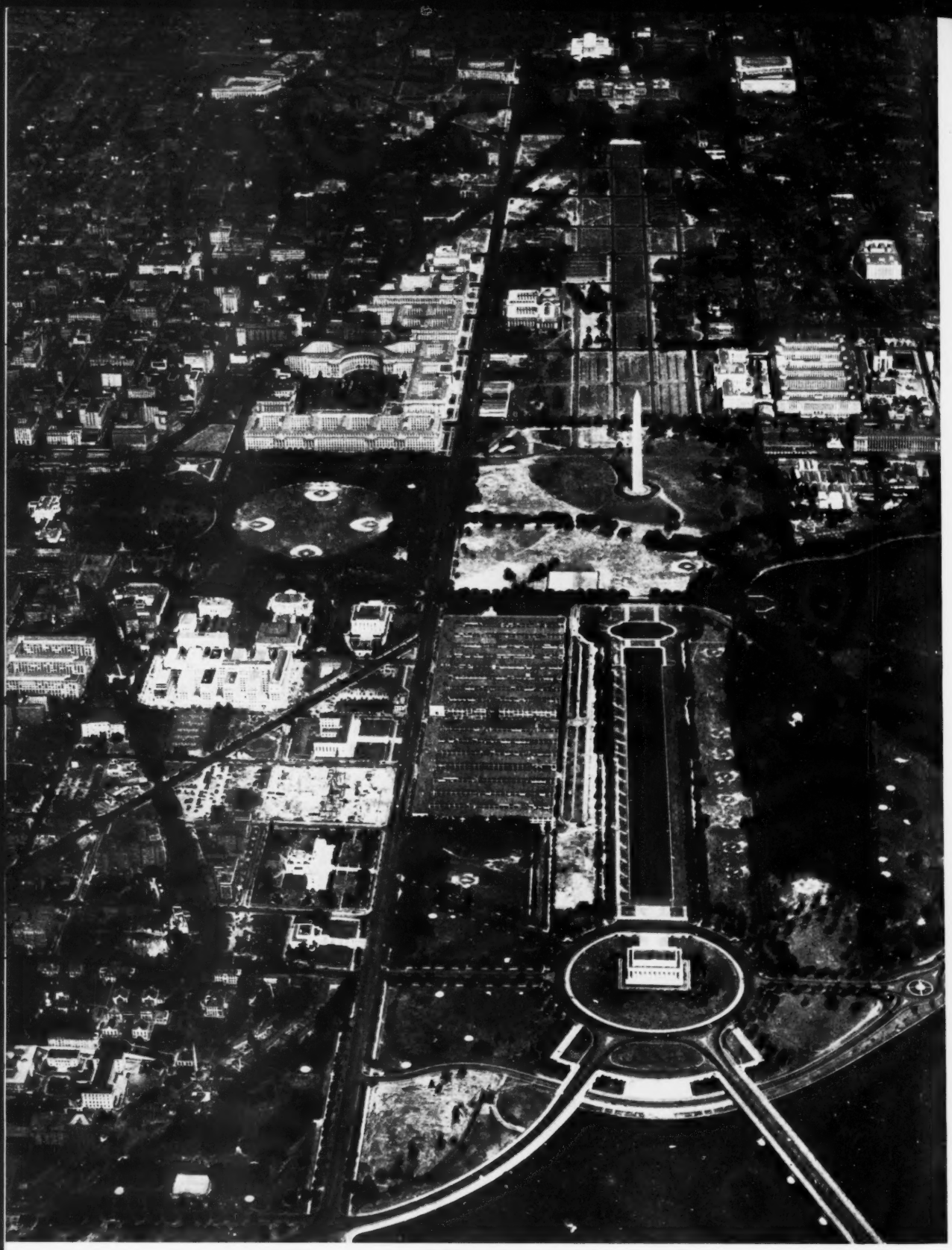

WASHINGTON

Courtesy U. S. Army Air Corps

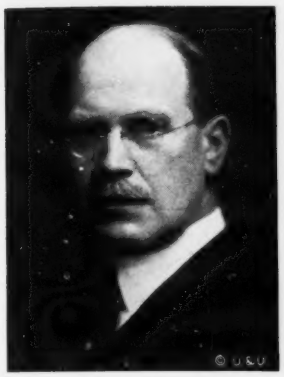

WILBUR J. CARR
Assistant Secretary of State

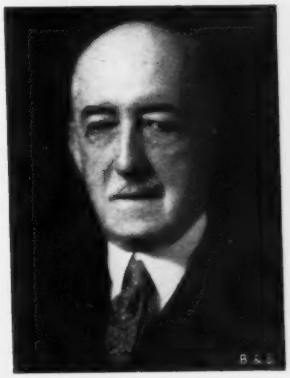

R. WALTON MOORE
Assistant Secretary of State

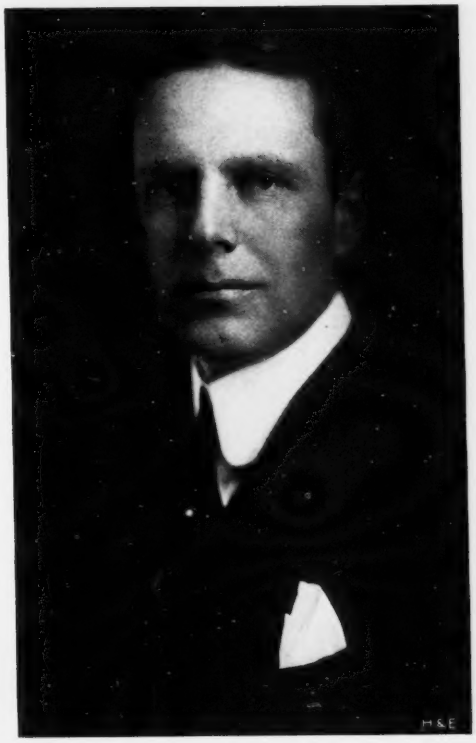

WILLIAM PHILLIPS[1-2]
Under Secretary of State

FRANCIS B. SAYRE
Assistant Secretary of State

SUMNER WELLES[1]
Assistant Secretary of State

[1]Former Foreign Service Officer.
[2]Resigned. Appointed Ambassador to Italy August 4, 1936.

PERSONNEL OF THE DEPARTMENT OF

Reproduced by special permission of Schutz, Group Photographer, Washington, D. C.

STATE AT WASHINGTON, D. C., U. S. A.

CHARLES M. BARNES
Chief,
Treaty Division

EMERSON B. CHRISTIE
Chief,
Translating Bureau

CHAS. LEE COOKE
Ceremonial Officer, Division
of Protocol and Conferences

LAURENCE DUGGAN
Chief, Division of
Latin American Affairs

JAS. CLEMENT DUNN[2]
Special Asst. to the Secretary
of State, and Chief, Division
of Western European Affairs

HERBERT FEIS
Economic Adviser

JOSEPH C. GREEN
Chief, Office of Arms and
Munitions Control

GREEN H. HACKWORTH
Legal Adviser

MARGARET M. HANNA
Chief, Office of
Coordination and Review

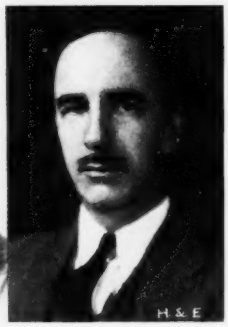

HARRY C. HAWKINS[2]
Chief, Division of
Trade Agreements

HERBERT C. HENGSTLER[1]
Chief, Division of Foreign
Service Administration

STANLEY K. HORNBECK
Chief, Division of
Far Eastern Affairs

ROBERT F. KELLEY[2]
Chief, Division of Eastern
European Affairs

C. E. MacEACHRAN[1]
Chief Clerk and
Administrative Assistant

HARRY A. McBRIDE[1]
Assistant to the
Secretary of State

[1]Foreign Service Officer.
[2]Former Foreign Service Officer.

PRINCIPAL OFFICERS OF THE DEPARTMENT OF STATE AT WASHINGTON, D. C.

M. J. McDERMOTT
Chief, Division of
Current Information

WILLIAM McNEIR
Chief, Bureau of
Accounts

HUNTER MILLER
Historical
Adviser

JAS. J. MURPHY, JR.[2]
Chief, Consular
Commercial Office

WALLACE MURRAY[2]
Chief, Division of
Near Eastern Affairs

ROBERT J. PHILLIPS
Acting Chief, Foreign
Service Buildings Office

LOWELL C. PINKERTON[1]
Director, Foreign Service
Officers' Training School

EDWARD L. REED[1]
Chief, Division of
Mexican Affairs

DAVID A. SALMON
Chief, Division of
Communications and Records

RUTH B. SHIPLEY
Chief,
Passport Division

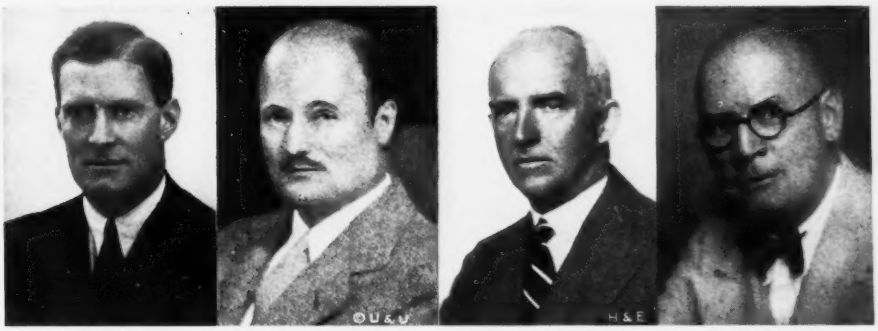

JOHN F. SIMMONS[1]
Chief,
Visa Division

RICHARD SOUTHGATE[2]
Chief, Division of Protocol
and Conferences

THOMAS M. WILSON[1]
Chief, Division of Foreign
Service Personnel

CYRIL WYNNE
Chief, Division of
Research and Publication

[1]Foreign Service Officer.
[2]Former Foreign Service Officer.

PRINCIPAL OFFICERS OF THE DEPARTMENT OF STATE AT WASHINGTON, D. C.

THE FOREIGN SERVICE
OF THE
UNITED STATES OF AMERICA
(Established 1776)

Establishments in Foreign Countries

Embassies and Legations	57
Consular Offices	259

Personnel

Ambassadors	17
Ministers	37
Foreign Service Officers (career, appointed after examination) assigned abroad as counselors of embassies or legations, diplomatic secretaries, consuls general, consuls, or vice consuls, or detailed temporarily to Department of State at Washington, D. C.	683
Clerks	1,619
Miscellaneous employees	1,291
Total (July 1, 1936)	3,647

ERECTED BY MEMBERS OF THE AMERICAN FOREIGN SERVICE ASSOCIATION IN HONOR OF DIPLOMATIC AND CONSULAR OFFICERS OF THE UNITED STATES WHO WHILE ON ACTIVE DUTY LOST THEIR LIVES UNDER HEROIC OR TRAGIC CIRCUMSTANCES
WILLIAM PELFREY
JOEL BARLOW
RICHARD C. ANDERSON
NATHANIEL G. INGRAHAM
JAMES A. HOLDEN
JOHN S. MERCKEN
WILLIAM SHALER
WILLIAM S. SPARKS
THOMAS T. TURNER
THOMAS J. MORGAN
HARDY M. BURTON
GEORGE R. DAWYER
BEVERLY L. CLARKE
ISAAC S. MCMICKEN
GEORGE TRUE
EDWARD W. GARDNER
CHARLES G. HANNAH
ABRAHAM HANSON
HIRAM R. HAWKINS
ALLEN A. HALL
H. F. PECK
JAMES WILSON
JAMES H. MCCLEERY
WILLIAM STIMAN
CHARLES E. FERRY
THOMAS BIDDLE
JOHN T. FLINT
PHILIP CLAYTON
HENRY H. GARNETT
JESSE H. MOORE
DAVID T. PINKER
VICTOR F. W. STANWOOD
WILLIAM D. MCCOY
JOHN R. MEADE
ALEXANDER L. POLLOCK
FREDERICK MUNCHMEYER
JOHN B. GORMAN
ALBERT S. WILLIS
ROOSEVELT WILLMAN
THOMAS T. PRENTIS
AMEDEE TESTART
THOMAS NAST
WILLIAM F. HAVEMEYER
PHILIP CARROLL
BENJAMIN H. RIDGELY
ARTHUR A. CHENEY
JOHN W. GOURLEY
THEODORE C. HAMM
ROBERT N. MCNEELY
CHARLES P. MORRAN
CHARLES J. BRISSEL
ALFRED L. M. GOTTSCHALK
MADDIN SUMMERS
JOHN O. OREAR
LUTHER K. ZABRISKIE
CARL R. LOOP
MAX D. KIRJASOFF
PAUL F. JONES
CLARENCE C. WIDGLARD
ROBERT W. IMBRIE
WILLIAM T. FRANCIS
WILLIAM J. JACKSON
JOHN T. WAINWRIGHT
G. RUSSELL TAGGART

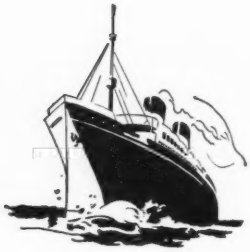

ROBERT W. BINGHAM
Great Britain

CLAUDE G. BOWERS
Spain

WM. C. BULLITT[4]
Union of Soviet Socialist Republics

JEFFERSON CAFFERY[1]
Cuba

JOHN CUDAHY
Poland

JOSEPHUS DANIELS
Mexico

FRED M. DEARING[1]
Peru

WILLIAM E. DODD
Germany

HUGH S. GIBSON[1]
Brazil

JOSEPH C. GREW[1]
Japanese Empire

NELSON T. JOHNSON[1]
China

BRECKINRIDGE LONG[3]
Italy

J. V. A. MacMURRAY[1]
Turkey

DAVE HENNEN MORRIS[2]
Belgium

HOFFMAN PHILIP[1]
Chile

[1]Former Foreign Service Officer.
[2]Also Minister to Luxemburg
[3]Resigned July 31, 1936.
[4]Resigned. Appointed Ambassador to France, August 25, 1936.

AMBASSADORS EXTRAORDINARY AND PLENIPOTENTIARY

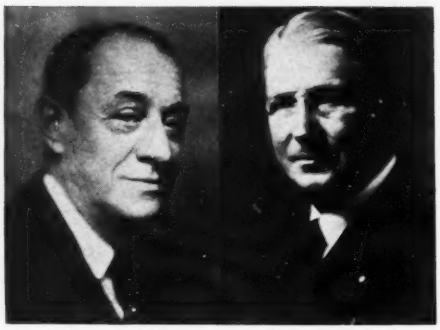

JESSE ISIDOR STRAUS[1]
France

A. W. WEDDELL[2]
Argentina

[1]Resigned August 25, 1936. Died October 4, 1936.
[2]Former Foreign Service Officer.

AMBASSADORS EXTRAORDINARY AND PLENIPOTENTIARY

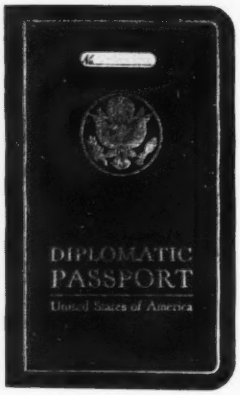

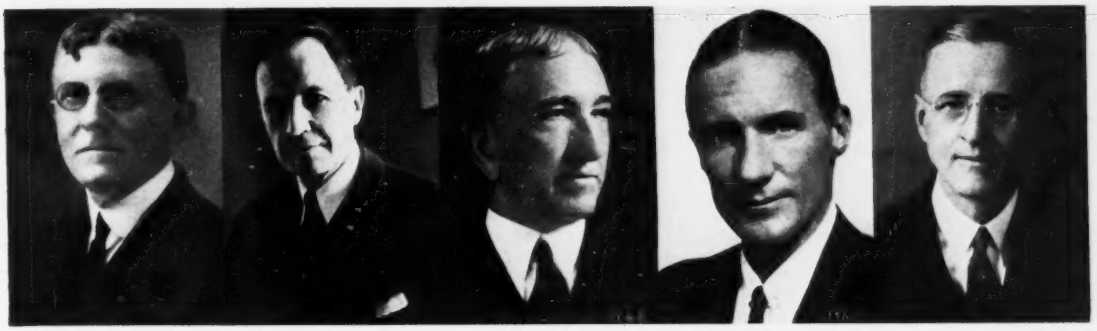

EDWARD ALBRIGHT
Finland

NORMAN ARMOUR[1]
Canada

JAMES M. BAKER
Siam

A. J. DREXEL BIDDLE, JR.
Norway

ROBT. G. CALDWELL
Portugal

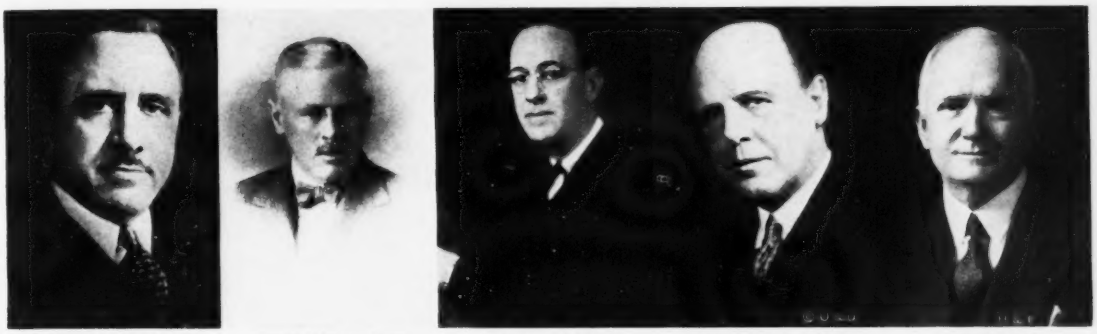

FRANK P. CORRIGAN
El Salvador

WILLIAM DAWSON[1]
Colombia

FAY A. DesPORTES
Guatemala

GRENVILLE T. EMMET
The Netherlands

BERT FISH
Egypt

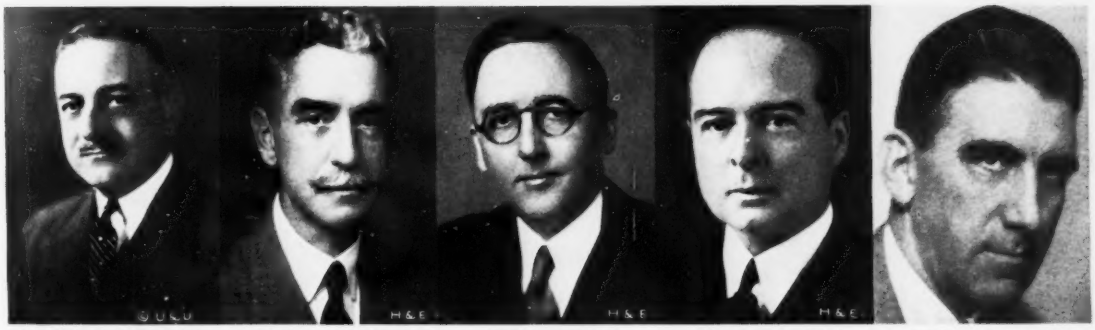

ANTONIO C. GONZALEZ
Ecuador

GEORGE A. GORDON[1]
Haiti

HUGH G. GRANT
Albania

LELAND HARRISON[1]
Rumania

FINDLEY B. HOWARD
Paraguay

[1]Former Foreign Service Officer.

ENVOYS EXTRAORDINARY AND MINISTERS PLENIPOTENTIARY

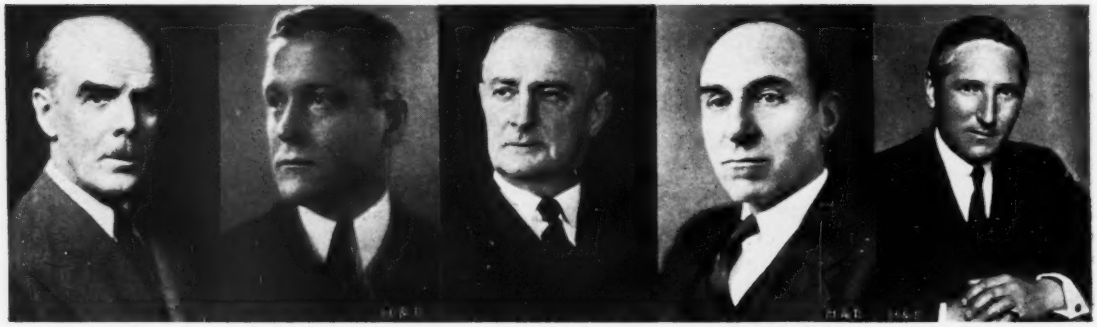

LEO J. KEENA[1]
Honduras

ARTHUR BLISS LANE[1]
Estonia, Latvia
and Lithuania

JULIUS G. LAY[1]
Uruguay

BOAZ W. LONG
Nicaragua

LINCOLN MacVEAGH
Greece

GEO. S. MESSERSMITH[1]
Austria

JOHN F. MONTGOMERY
Hungary

MEREDITH NICHOLSON
Venezuela

R. HENRY NORWEB[1]
Bolivia

RUTH BRYAN OWEN[2]
Denmark

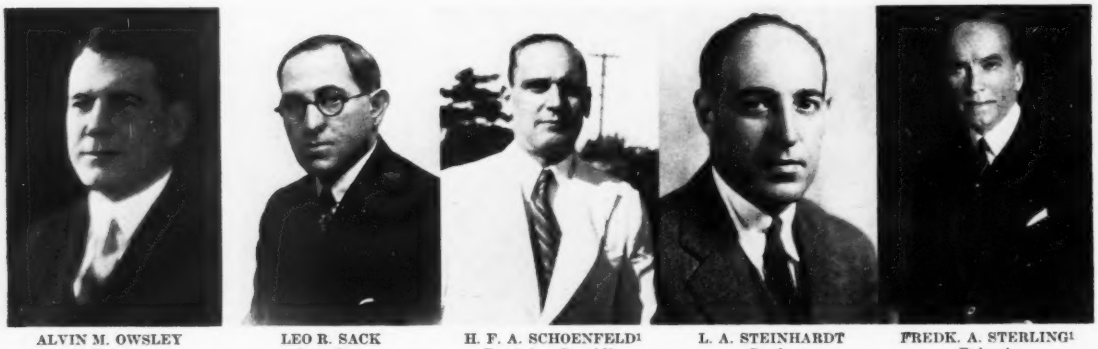

ALVIN M. OWSLEY
Irish Free State

LEO R. SACK
Costa Rica

H. F. A. SCHOENFELD[1]
Dominican Republic

L. A. STEINHARDT
Sweden

FREDK. A. STERLING[1]
Bulgaria

[1]Former Foreign Service Officer.
[2]Resigned.

ENVOYS EXTRAORDINARY AND MINISTERS PLENIPOTENTIARY

GEO. T. SUMMERLIN[1]
Panama

RALPH J. TOTTEN[1]
Union of South Africa

L. A. WALTON
Liberia

CHARLES S. WILSON[1]
Yugoslavia

HUGH R. WILSON[1]
Switzerland

J. BUTLER WRIGHT[1]
Czechoslovakia

MAXWELL BLAKE[2-4]
Morocco

C. VAN H. ENGERT[2-4]
Ethiopia

PAUL KNABENSHUE[2-4]
Iraq

[1]Former Foreign Service Officer
[2]Minister Resident and Consul General.
[3]Diplomatic Agent and Consul General.
[4]Foreign Service Officer.

ENVOYS EXTRAORDINARY AND MINISTERS PLENIPOTENTIARY

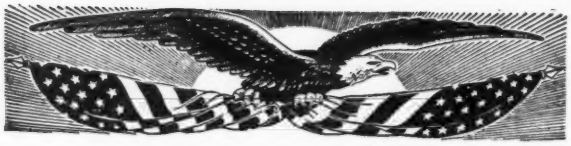

GLENN A. ABBEY | GEORGE M. ABBOTT | WAINWRIGHT ABBOTT | THEODORE C. ACHILLES | G. G. ACKERSON, JR.

ROBERT A. ACLY | HECTOR C. ADAM, JR. | PHILIP ADAMS | WALTER A. ADAMS | WARE ADAMS

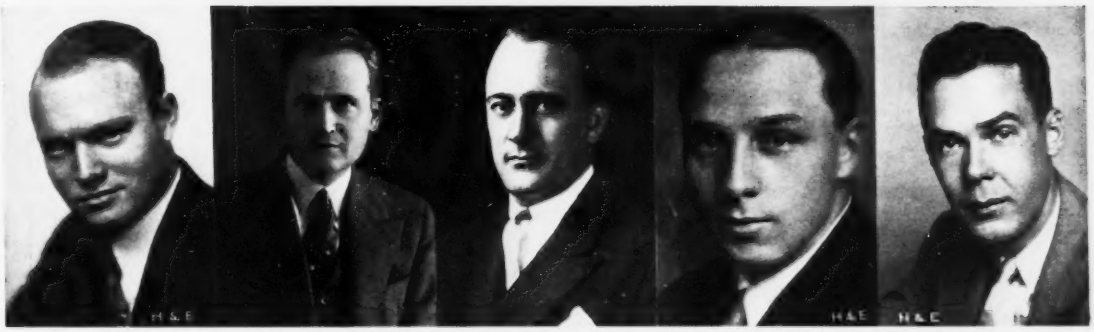

WM. C. AFFELD, JR. | STEPHEN E. AGUIRRE | WM. K. AILSHIE | CLAYSON W. ALDRIDGE | GEORGE V. ALLEN

STUART ALLEN | PAUL H. ALLING[1] | JOHN M. ALLISON | MAURICE W. ALTAFFER | D. V. ANDERSON

[1]Former Foreign Service Officer, eligible to reinstatement, now on duty in Department of State.

AMERICAN FOREIGN SERVICE OFFICERS (CAREER)

EDW. ANDERSON, JR.

GEO. D. ANDREWS, JR.

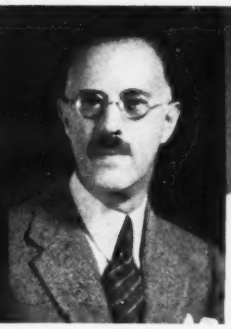
GEO. A. ARMSTRONG

L. S. ARMSTRONG

GEO. ATCHESON, JR.

RAY ATHERTON

FRANKLIN B. ATWOOD

J. KENLY BACON

E. TOMLIN BAILEY

J. W. BAILEY, JR.[1]

WALDO E. BAILEY

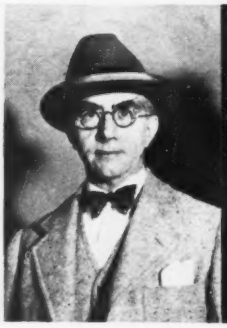
ROY W. BAKER

HENRY H. BALCH

LaVERNE BALDWIN

JOS. W. BALLANTINE

WALWORTH BARBOUR

MAYNARD B. BARNES

CHARLES A. BAY

WILLIAM H. BEACH

JACOB D. BEAM

[1]Former Foreign Service Officer, eligible to reinstatement, now on duty in Department of State.

WILLARD L. BEAULAC | HENRY A. W. BECK | WILLIAM H. BECK | WILLIAM E. BEITZ | S. A. BELOVSKY

H. M. BENNINGHOFF | J. WEBB BENTON | RUSSELL W. BENTON | DAVID C. BERGER | BURTON Y. BERRY

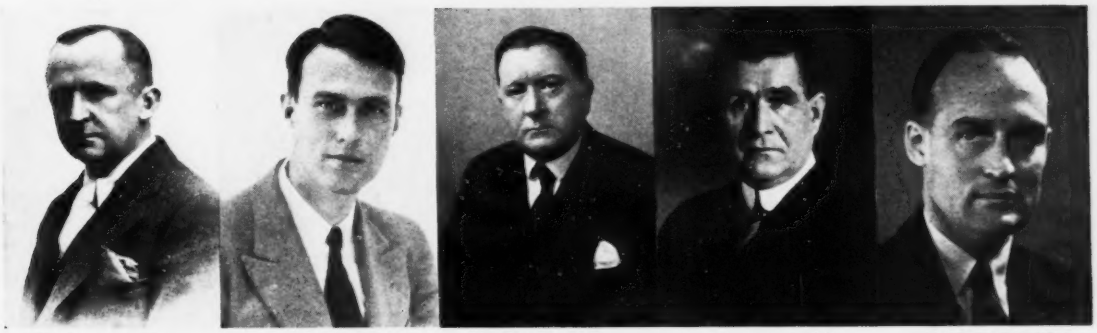

THOMAS H. BEVAN | R. C. BEVERSTOCK | HERBERT C. BIAR | WM. A. BICKERS | DONALD F. BIGELOW

HIRAM BINGHAM, JR. | GILSON G. BLAKE, JR. | M. WILLIAMS BLAKE | MAXWELL BLAKE | RALPH J. BLAKE

WILLIAM P. BLOCKER | LEE R. BLOHM | PIERRE de L. BOAL | R. A. BOERNSTEIN | CHARLES E. BOHLEN

J. C. H. BONBRIGHT | ELLIS A. BONNET | HIRAM A. BOUCHER | ROY E. B. BOWER | HOWARD A. BOWMAN

THOMAS D. BOWMAN | RICHARD F. BOYCE | LEWIS V. BOYLE | WALTER F. BOYLE | DANIEL M. BRADDOCK

AUSTIN C. BRADY | R. BRAGONIER, JR. | GEORGE L. BRANDT | JOSEPH L. BRENT | HOMER BRETT

CARL BREUER

ELLIS O. BRIGGS

RUSSELL M. BROOKS

JAS. E. BROWN, JR.

ROBERT Y. BROWN

SIDNEY H. BROWNE

CHARLES C. BROY

JOHN H. BRUINS

GEORGE A. BUCKLIN

HOWARD BUCKNELL, JR.

ROBERT L. BUELL

DAVID H. BUFFUM

PARKER W. BUHRMAN

WM. C. BURDETT

GORDON L. BURKE

HERBERT S. BURSLEY

JOSEPH F. BURT

RALPH C. BUSSER

WILLIAM F. BUSSER

GEORGE H. BUTLER

AMERICAN FOREIGN SERVICE OFFICERS (CAREER)

RICHARD P. BUTRICK

W. W. BUTTERWORTH, JR.

HOMER M. BYINGTON

HOMER M. BYINGTON, JR.

RICHARD W. BYRD

JOHN M. CABOT

EDWARD CAFFERY

DAVID K. CALDWELL

JOHN K. CALDWELL

LEO J. CALLANAN

JOHN S. CALVERT

ALFRED D. CAMERON*

CHARLES R. CAMERON

CAVENDISH W. CANNON

HARRY E. CARLSON

JOHN W. CARRIGAN

JAMES G. CARTER

R. S. CASTLEMAN

WM. F. CAVENAUGH**

SELDEN CHAPIN

*Died October 14, 1936
**Resigned June 6, 1936

VINTON CHAPIN | J. H. CHAPMAN | WM. E. CHAPMAN | AUGUSTUS S. CHASE | WARREN M. CHASE

J. RIVES CHILDS | PRESCOTT CHILDS | CLAUDE B. CHIPERFIELD | NORRIS B. CHIPMAN | LEWIS CLARK

REED PAIGE CLARK | A. E. CLATTENBURG, JR. | OLIVER E. CLUBB | HAROLD D. CLUM | H. MERLE COCHRAN

WM. P. COCHRAN, JR. | ROBERT D. COE | FELIX COLE | M. A. COLEBROOK | M. H. COLLADAY

HAROLD M. COLLINS

BERNARD C. CONNELLY

CHARLES A. CONVERSE

H. V. COOKE, JR.

H. N. COOKINGHAM

CHARLES A. COOPER

MERRITT N. COOTES

WILLIAM W. CORCORAN

JOHN CORRIGAN

ALBERT H. COUSINS, JR.

CABOT COVILLE

RAYMOND E. COX

EARL T. CRAIN

WILLIAM M. CRAMP

EDWARD S. CROCKER, 2nd

CECIL M. P. CROSS

ALEXANDER P. CRUGER

GLION CURTIS, JR.

PAUL C. DANIELS

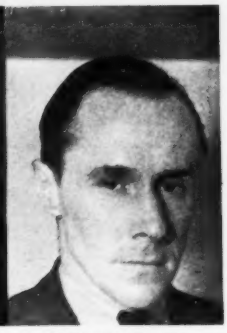
JOHN DAVIES, JR.

JOHN K. DAVIS

LESLIE A. DAVIS

MONNETT B. DAVIS

NATHANIEL P. DAVIS

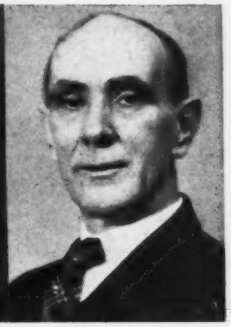
THOMAS D. DAVIS

ALLAN DAWSON

CLAUDE I. DAWSON*

LEONARD G. DAWSON

HENRY B. DAY

WM. E. DeCOURCY

R. M. De LAMBERT

JAMES ORR DENBY

CHARLES H. DERRY

CHARLES L. De VAULT

HASELL H. DICK

HORACE J. DICKINSON

ERLE R. DICKOVER

SAMUEL S. DICKSON

SHERBURNE DILLINGHAM

GEORGE K. DONALD

*Retired August 31, 1936.

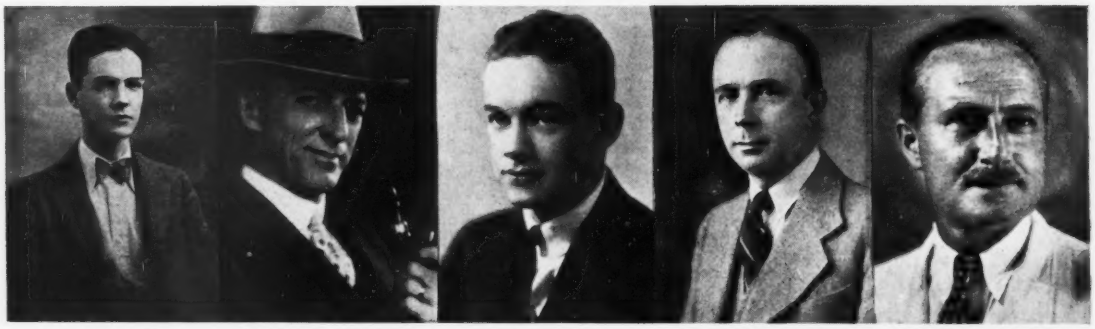

H. M. DONALDSON | ALFRED W. DONEGAN | A. E. DONOVAN, 2d | HOWARD DONOVAN | HOOKER A. DOOLITTLE

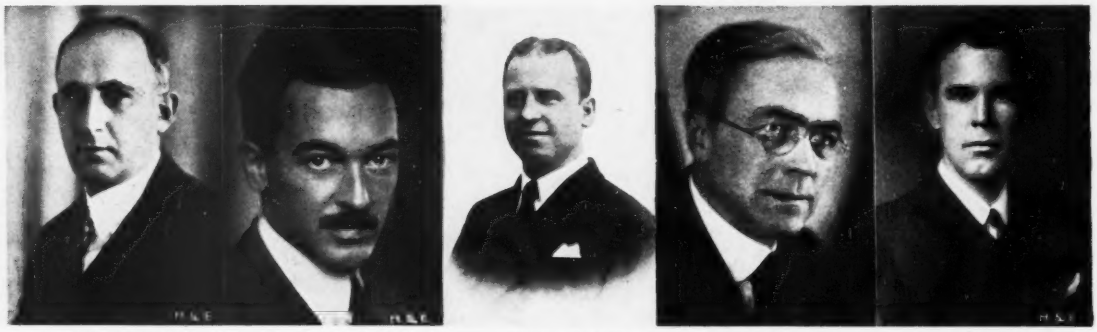

EUGENE H. DOOMAN | JULIAN C. DORR* | EDMUND J. DORSZ | EDWARD A. DOW | W. C. DOWLING

ALBERT M. DOYLE | GERALD A. DREW | L. G. DREYFUS, JR. | E. F. DRUMRIGHT | COERT DU BOIS

DONALD C. DUNHAM | MAURICE P. DUNLAP | ELBRIDGE DURBROW | DUDLEY G. DWYRE | JOHN W. DYE

*Died at Mexico City, September 3, 1936.

SAMUEL G. EBLING

DONALD D. EDGAR

ANDREW W. EDSON

C. BURKE ELBRICK

OVERTON G. ELLIS, JR.

PERRY ELLIS

HOWARD ELTING, JR.

JOHN K. EMMERSON

F. RUSSELL ENGDAHL

C. VAN H. ENGERT

ROBERT ENGLISH

JOHN G. ERHARDT

JAMES ESPY

ERNEST E. EVANS

CURTIS T. EVERETT

FREDK. E. FARNSWORTH

WILLIAM S. FARRELL

JOHN B. FAUST

ROBERT F. FERNALD

AUGUSTIN W. FERRIN

AMERICAN FOREIGN SERVICE OFFICERS (CAREER)

WALTON C. FERRIS

HAROLD D. FINLEY

CARL A. FISHER

DORSEY G. FISHER

JOSEPH FLACK

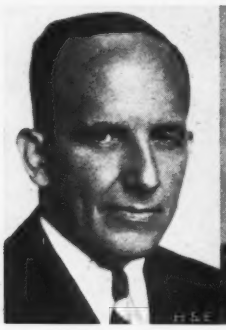
C. PAUL FLETCHER

SAMUEL J. FLETCHER

FAYETTE J. FLEXER

DOUGLAS FLOOD

PETER H. A. FLOOD

WM. E. FLOURNOY, JR.

WALTER A. FOOTE

RICHARD FORD

F. C. FORNES, JR.

T. M. FORSYTH

ANDREW B. FOSTER

CAROL H. FOSTER

HUGH C. FOX

LYNN W. FRANKLIN

ROBERT FRAZER | ARTHUR C. FROST | WESLEY FROST | GEORGE G. FULLER[1] | HUGH S. FULLERTON

ILO C. FUNK | GERHARD GADE | OWEN W. GAINES | WILLARD GALBRAITH | W. J. GALLMAN

TAYLOR W. GANNETT | JAS. W. GANTENBEIN | ARTHUR GARRELS | R. D. GATEWOOD | DANIEL GAUDIN, JR.

CLARENCE E. GAUSS | RAYMOND H. GEIST | W. PERRY GEORGE | RALEIGH A. GIBSON | PRENTISS B. GILBERT

[1]Former Foreign Service Officer, eligible to reinstatement, now on duty in Department of State.

HERNDON W. GOFORTH

HARVEY T. GOODIER

A. R. GOODMAN

HERBERT S. GOOLD

BERNARD GOTLIEB

LOUIS H. GOURLEY

FRANKLIN C. GOWEN

GEORGE M. GRAVES

ARCHIBALD E. GRAY

CECIL WAYNE GRAY

LEONARD N. GREEN

WINTHROP S. GREENE

JOS. G. GROENINGER

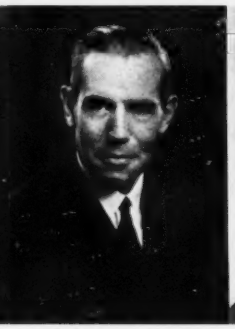
EDWARD M. GROTH

STUART E. GRUMMON

BERNARD GUFLER

WILLIAM M. GWYNN

ALLEN HADEN

A. T. HAEBERLE*

GEORGE J. HAERING

*Retired April 30, 1936.

CARLOS C. HALL | CLAUDE H. HALL, JR. | MONROE B. HALL | MAXWELL M. HAMILTON[1] | JOHN N. HAMLIN

RAYMOND A. HARE | ROBERT HARNDEN | JULIAN F. HARRINGTON | L. M. HARRISON | R. HARRISON, JR.

CONSTANCE R. HARVEY | NORRIS S. HASELTON | C. M. HATHAWAY, JR. | JOSEPH E. HAVEN | RICHARD B. HAVEN

STANLEY HAWKS | HARRY F. HAWLEY | WILLIAM W. HEARD | DONALD R. HEATH | R. W. HEINGARTNER

[1]Former Foreign Service Officer, eligible to reinstatement, now on duty in Department of State.

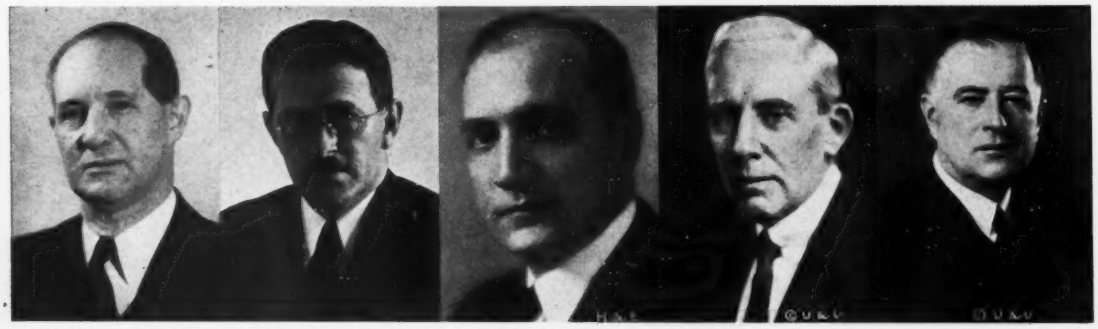

CHARLES H. HEISLER | JAMES E. HENDERSON | LOY W. HENDERSON | HERBERT C. HENGSTLER | FRANK A. HENRY

FREDK. P. HIBBARD | JOHN D. HICKERSON[1] | THOMAS A. HICKOK | KNOWLTON V. HICKS | LAWRENCE HIGGINS

L. RANDOLPH HIGGS | HAYWARD G. HILL | FREDERICK W. HINKE | EUGENE M. HINKLE | A. DANA HODGDON

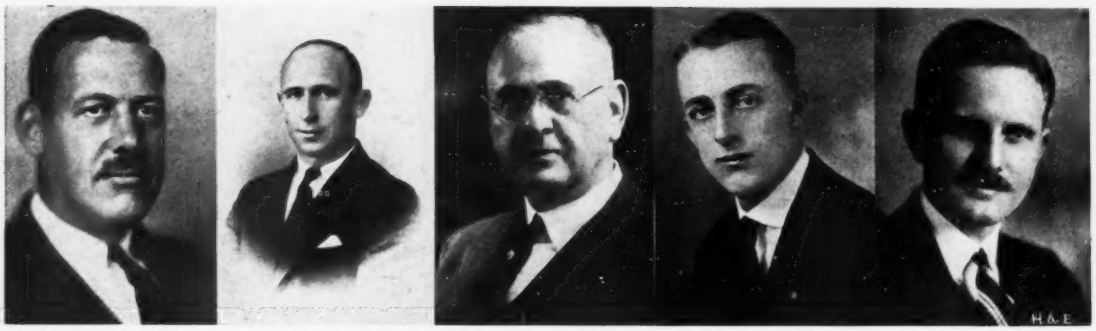

W. W. HOFFMANN | THEO. J. HOHENTHAL | PHILIP HOLLAND | JOHN E. HOLLER* | JULIUS C. HOLMES

*Resigned June 30, 1936.

[1]Former Foreign Service Officer, eligible to reinstatement, now on duty in Department of State.

SAMUEL W. HONAKER | CHARLES L. HOOVER | GEORGE D. HOPPER | THOMAS S. HORN | CHARLES B. HOSMER

PHIL H. HUBBARD | JOHN HUBNER, 2nd | J. KLAHR HUDDLE | J. F. HUDDLESTON | JOEL C. HUDSON

RICHARD S. HUESTIS | MORRIS N. HUGHES | GEORGE R. HUKILL | BENJAMIN M. HULLEY | JOHN P. HURLEY

CARLTON HURST | CLOYCE K. HUSTON | CHAS. A. HUTCHINSON | PAUL C. HUTTON, JR. | ERNEST L. IVES

AMERICAN FOREIGN SERVICE OFFICERS (CAREER)

JOSEPH E. JACOBS

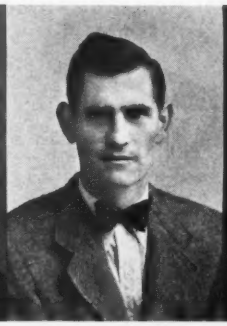
FRED W. JANDREY

ROBERT JANZ

ROBERT Y. JARVIS

DOUGLAS JENKINS

DOUGLAS JENKINS, JR.

PERRY N. JESTER

B. R. JOHANSEN

HALLETT JOHNSON

HERSCHEL V. JOHNSON

JOHN D. JOHNSON

U. ALEXIS JOHNSON

J. WESLEY JONES

CURTIS C. JORDAN

PAUL R. JOSSELYN

ROBERT P. JOYCE

R. S. KAZANJIAN

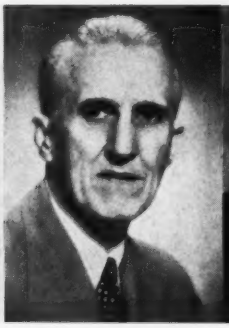
WILBUR KEBLINGER

JAS. H. KEELEY, JR.

GERALD KEITH

AMERICAN FOREIGN SERVICE OFFICERS (CAREER)

W. H. KELCHNER[1]

ROBERT F. KELLEY[1]

EASTON T. KELSEY

EDWIN CARL KEMP

G. H. KEMPER

S. E. C. KENDRICK

GEORGE F. KENNAN

JOHN B. KETCHAM

DAVID McK. KEY

ALEXANDER C. KIRK

ALFRED W. KLIEFORTH

PAUL KNABENSHUE

FOY D. KOHLER

KENNETH C. KRENTZ

B. E. KUNIHOLM

C. P. KUYKENDALL

GEORGE D. LaMONT

N. LANCASTER, JR.

GEORGE BLISS LANE

RUFUS H. LANE, JR.

[1]Former Foreign Service Officer, eligible to reinstatement, now on duty in Department of State.

AMERICAN FOREIGN SERVICE OFFICERS (CAREER)

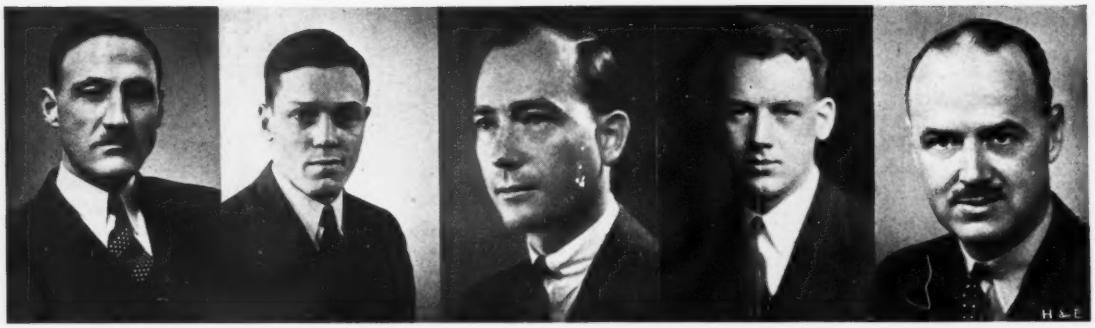

WILLIAM R. LANGDON | F. P. LATIMER, JR. | EDWARD P. LAWTON | KENT LEAVITT | FRANK C. LEE

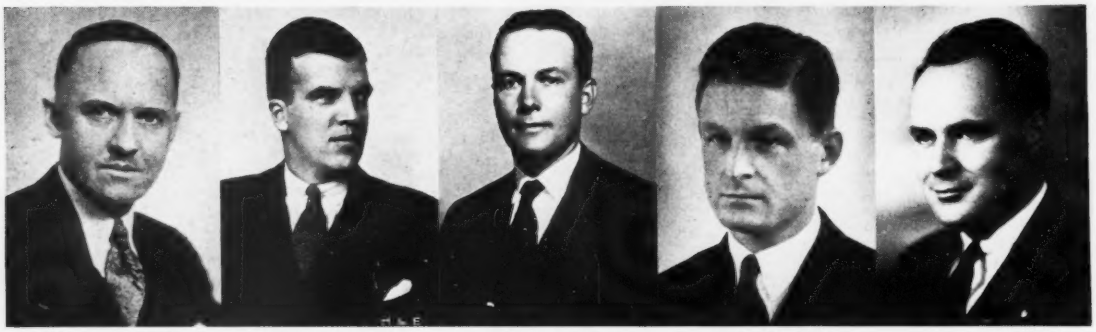

WALTER A. LEONARD | HENRY P. LEVERICH | CHAS. W. LEWIS, JR. | HARRISON LEWIS | H. J. L'HEUREUX

E. A. LIGHTNER, JR. | F. R. LINEAWEAVER | IRVING N. LINNELL | W. J. LINTHICUM | A. E. LIPPINCOTT

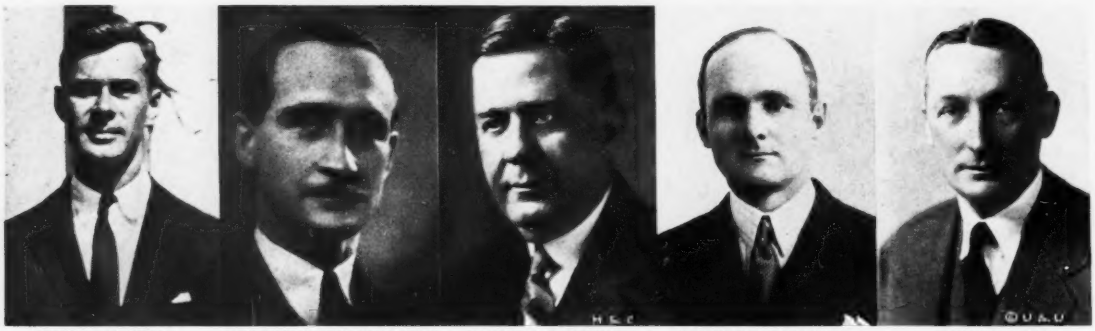

JOHN S. LITTELL | BROCKHOLST LIVINGSTON | FRANK P. LOCKHART | ROBERT D. LONGYEAR | JOHN H. LORD

AMERICAN FOREIGN SERVICE OFFICERS (CAREER)

ODIN G. LOREN | R. P. LUDDEN | ANDREW G. LYNCH | CECIL B. LYON | DOUGLAS MacARTHUR 2nd

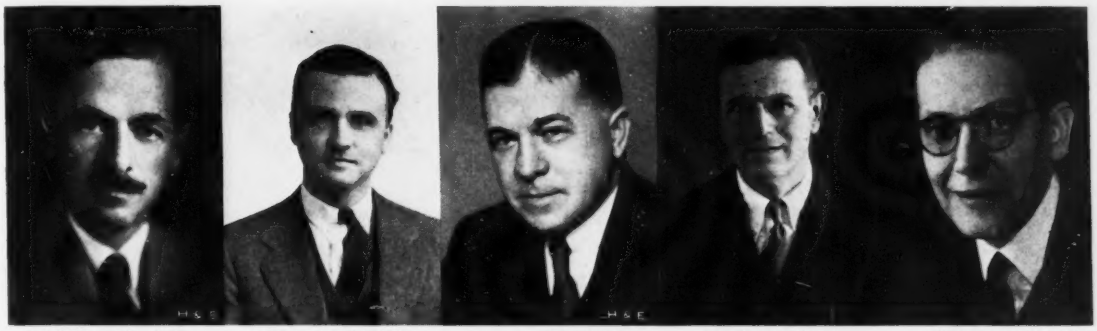

ROBERT B. MACATEE | JOHN J. MACDONALD | C. E. MacEACHRAN | JOHN H. MacVEAGH | KARL deG. MacVITTY

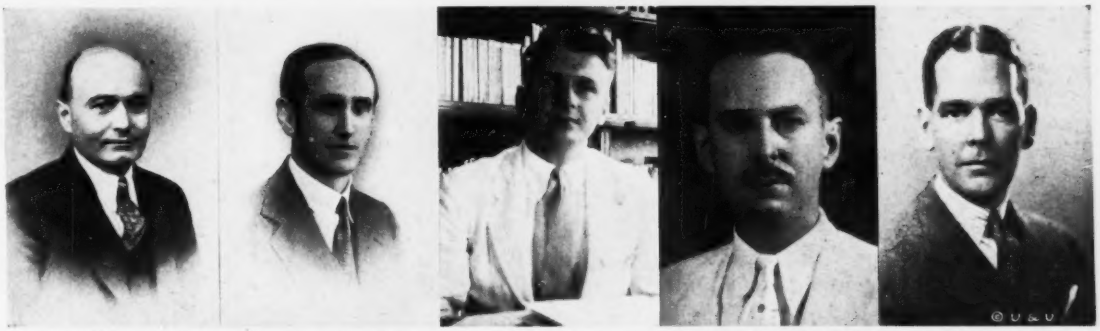

CLARENCE E. MACY | JOHN H. MADONNE | EDW. P. MAFFITT | E. W. MAGNUSON | DALE W. MAHER

GEORGE A. MAKINSON | THOS. J. MALEADY | MARCEL E. MALIGE | PATRICK MALLON | EDWARD S. MANEY

AMERICAN FOREIGN SERVICE OFFICERS (CAREER)

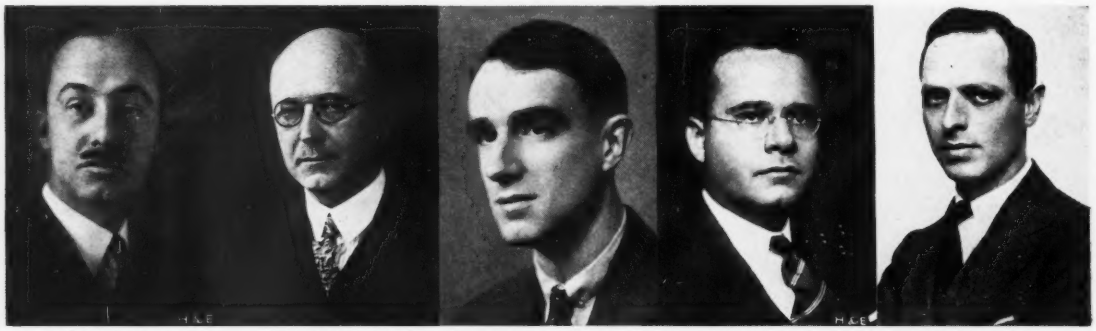

J. THEODORE MARRINER | O. GAYLORD MARSH | ELBERT G. MATHEWS | H. FREEMAN MATTHEWS | ERNEST de W. MAYER

FERDINAND L. MAYER | LESLIE GORDON MAYER | LESTER MAYNARD | JOHN McARDLE | HARRY A. McBRIDE

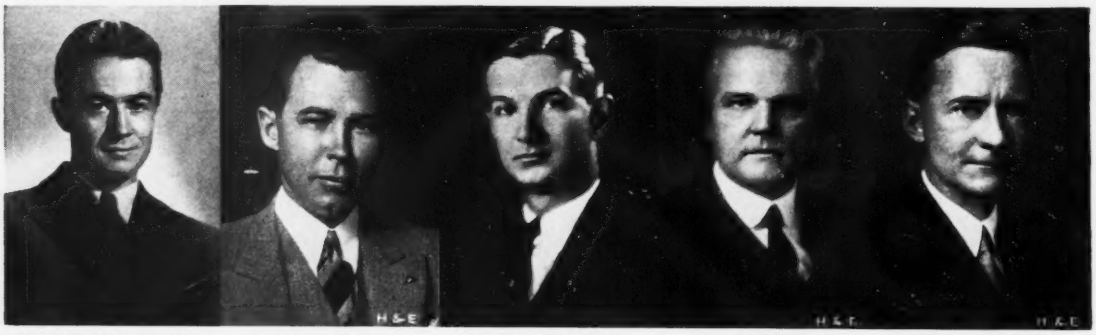

ROBT. M. McCLINTOCK | ROBT. C. McCLOUD | W. P. McCONAUGHY | A. J. McCONNICO | DAYLE C. McDONOUGH

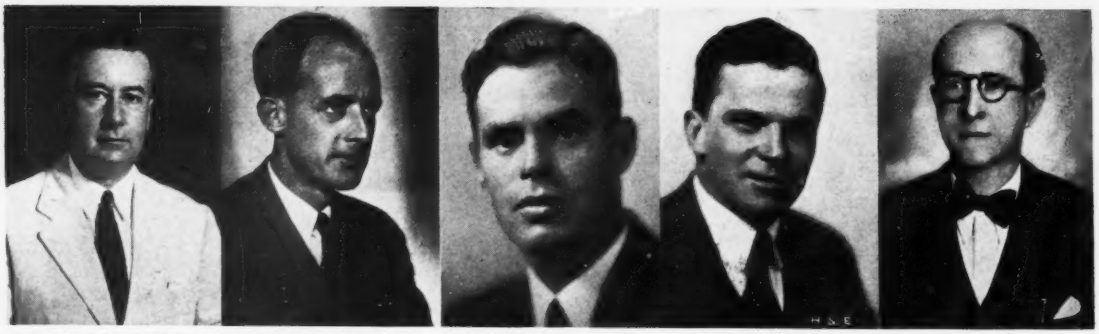

THOMAS McENELLY | DONAL F. McGONIGAL | ROBT. G. McGREGOR, JR. | JOSEPH F. McGURK | JAMES E. McKENNA

AMERICAN FOREIGN SERVICE OFFICERS (CAREER)

WALTER H. McKINNEY | STEWART E. McMILLIN | RENWICK S. McNIECE | JOHN J. MEILY | C. D. MEINHARDT*

LUCIEN MEMMINGER | ROBT B. MEMMINGER | GEO. R. MERRELL, JR. | GORDON P. MERRIAM | GREGOR C. MERRILL

KEITH MERRILL[1] | PAUL W. MEYER | H. L. MILBOURNE | HUGH MILLARD | HUGH S. MILLER

RALPH MILLER | CHARLES S. MILLET | SHELDON T. MILLS | H. G. MINNIGERODE | HAROLD B. MINOR

*Retired April 30, 1936.

[1]Former Foreign Service Officer, eligible to reinstatement, now on duty in Department of State.

R. P. MITCHELL

JAY PIERREPONT MOFFAT

JAMES P. MOFFITT

GERALD A. MOKMA

H. E. MONTAMAT

E. B. MONTGOMERY

HORATIO MOOERS

M. K. MOORHEAD

JAMES S. MOOSE, JR.

BOLARD MORE

W. D. MORELAND, JR.

JOHN H. MORGAN

LELAND B. MORRIS

SHIRAS MORRIS, JR.

JOHN J. MUCCIO

JAMES J. MURPHY, JR.[1]

ROBERT D. MURPHY

WALLACE S. MURRAY[1]

DAVID J. D. MYERS

MYRL S. MYERS

[1]Former Foreign Service Officer, eligible to reinstatement, now on duty in Department of State.

CHAS. ROY NASMITH | EDWARD I. NATHAN | ALFRED T. NESTER | EDWIN L. NEVILLE | ROBT. NEWBEGIN, 2nd

JOSEPH E. NEWTON | ORSEN N. NIELSEN | CALVIN H. OAKES | JOHN B. OCHELTREE | S. E. O'DONOGHUE

JOHN ORDWAY | W. W. OREBAUGH | GEORGE ORR | EARL L. PACKER | EDWARD PAGE, JR.

ELY E. PALMER | JOHN P. PALMER | JAMES L. PARK | NELSON R. PARK | W. LEONARD PARKER

AMERICAN FOREIGN SERVICE OFFICERS (CAREER)

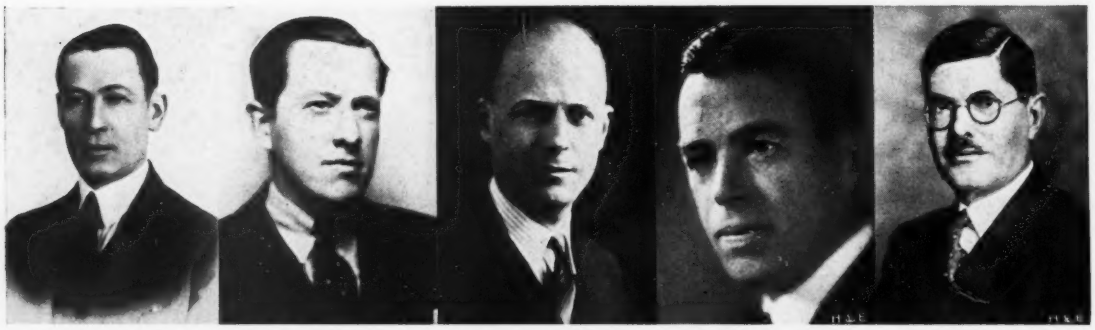

JAMES E. PARKS | M. C. PARSONS, JR. | MAURICE PASQUET | JEFFERSON PATTERSON | KENNETH S. PATTON

J. HALL PAXTON | WILLIAM L. PECK | WILLYS R. PECK | JAMES K. PENFIELD | C. W. PERKINS, JR.

CHARLES B. PERKINS | MAHLON F. PERKINS | TROY L. PERKINS | JAMES B. PILCHER | JULIAN L. PINKERTON

LOWELL C. PINKERTON | CHARLES J. PISAR | HAROLD PLAYTER | EDWIN A. PLITT | JOHN C. POOL

KENNETT F. POTTER

W. T. PRENDERGAST

AUSTIN R. PRESTON

JOHN R. PUTNAM

HAROLD B. QUARTON

JOSEPH P. RAGLAND

HUGH F. RAMSAY

EDWARD B. RAND

JOHN RANDOLPH

CHRISTIAN M. RAVNDAL

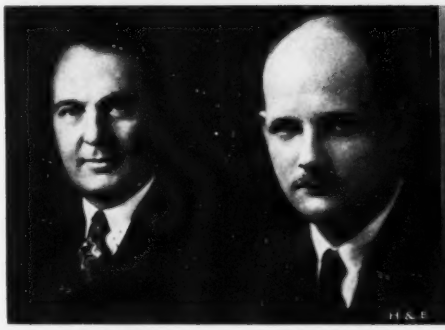
GUY W. RAY

R. BORDEN REAMS

SAMUEL REBER

S. B. REDECKER

NORRIS REDIKER

CHARLES S. REED, 2nd

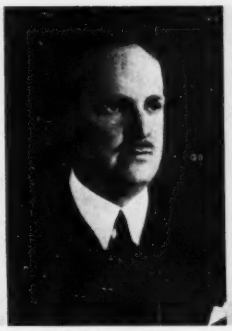
EDWARD L. REED

LESLIE E. REED

WALTER S. REINECK

HORACE REMILLARD

GEORGE W. RENCHARD

PAUL J. REVELEY

EDWARD E. RICE

ARTHUR L. RICHARDS

J. S. RICHARDSON, JR.

W. G. RICHARDSON

JAS. W. RIDDLEBERGER

BENJAMIN REATH RIGGS

ARTHUR R. RINGWALT

QUINCY F. ROBERTS

THOMAS H. ROBINSON

ALAN S. ROGERS

HALLECK L. ROSE

ALVIN T. ROWE, JR.

H. EARLE RUSSELL

LAURENCE E. SALISBURY

JOS. C. SATTERTHWAITE

L. SATTERTHWAITE

EMIL SAUER

GEORGE F. SCHERER

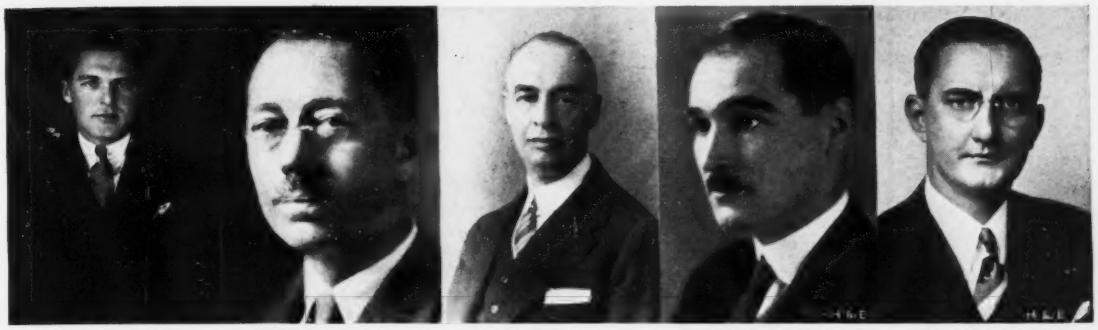

MAX W. SCHMIDT | LESTER L. SCHNARE | W. H. SCHOELLKOPF | RUDOLF E. SCHOENFELD | EDWIN SCHOENRICH

WILLIAM W. SCHOTT | FRANK A. SCHULER, JR. | ALBERT W. SCOTT | WINFIELD H. SCOTT | WINTHROP R. SCOTT

ROBERT M. SCOTTEN | WILLIAM E. SCOTTEN | ELVIN SEIBERT | GEORGE E. SELTZER | JOHN S. SERVICE

HAROLD SHANTZ | G. HOWLAND SHAW | GEORGE P. SHAW | JOHN C. SHILLOCK, JR. | WALTER H. SHOLES

AMERICAN FOREIGN SERVICE OFFICERS (CAREER)

WALES W. SIGNOR

JOHN FARR SIMMONS

STANLEY G. SLAVENS

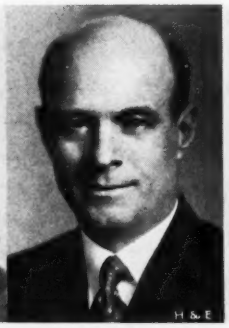
ALEXANDER K. SLOAN

WILLIAM A. SMALE

E. TALBOT SMITH

HORACE H. SMITH

ROBERT LACY SMYTH

WILLIAM P. SNOW

SAMUEL SOKOBIN

ADDISON E. SOUTHARD

FRANCIS L. SPALDING

CARL O. SPAMER

EDWARD J. SPARKS

CLARENCE J. SPIKER

PAUL C. SQUIRE

MAURICE L. STAFFORD

EDWIN F. STANTON

W. QUINCY STANTON

CHRISTIAN T. STEGER

FRANCIS B. STEVENS

HARRY E. STEVENS

FRANCIS R. STEWART

JAMES B. STEWART

ALAN N. STEYNE

JOHN F. STONE

KENNETH S. STOUT

ROBERT B. STREEPER

CARL W. STROM

LEO D. STURGEON

FRANCIS H. STYLES

LOUIS SUSSDORFF, JR.

ORRAY TAFT, JR.

GEORGE TAIT

SHERIDAN TALBOTT

ALLAN C. TAYLOR

LAURENCE W. TAYLOR

ROBERT M. TAYLOR

E. PAUL TENNEY

HAROLD S. TEWELL

AMERICAN FOREIGN SERVICE OFFICERS (CAREER)

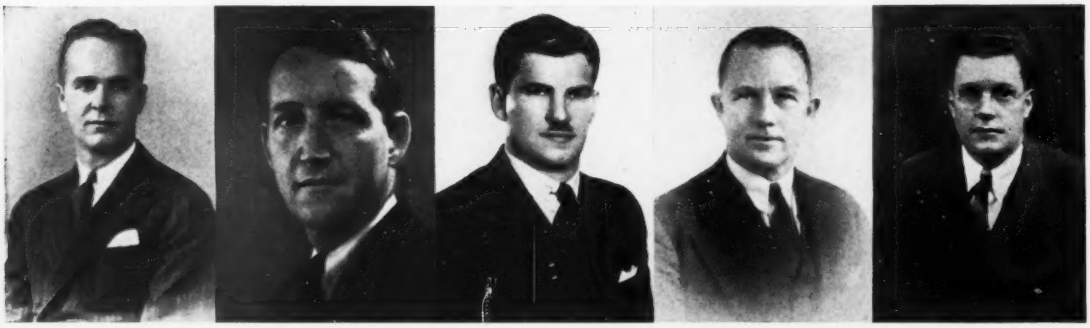

CYRIL L. F. THIEL | L. E. THOMPSON, JR. | MILTON P. THOMPSON | SAMUEL R. THOMPSON | TYLER THOMPSON

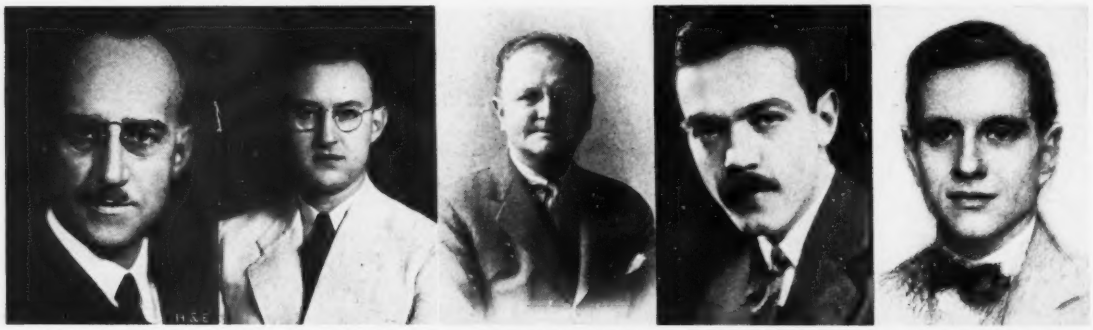

ALFRED R. THOMSON | WM. DuB. THORNE* | WALTER C. THURSTON | CLARE H. TIMBERLAKE | H. H. TITTMANN, JR.

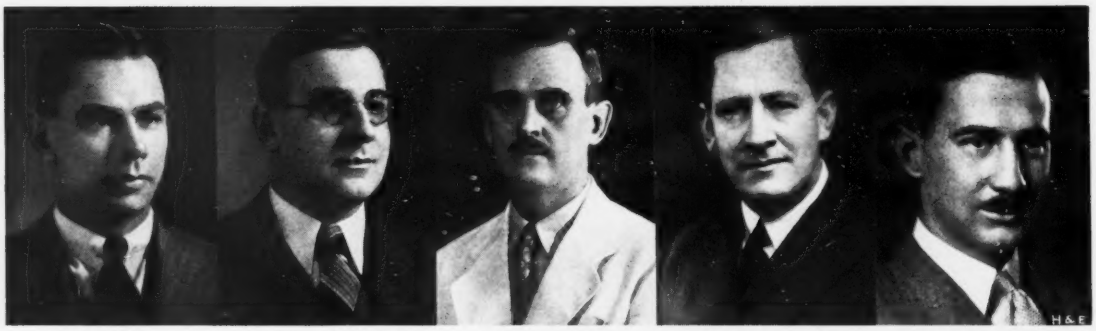

LEO TOCH | JOSEPH I. TOUCHETTE | ARTHUR F. TOWER | HOWARD K. TRAVERS | WILLIAM C. TRIMBLE

HARRY L. TROUTMAN | EDW. G. TRUEBLOOD | S. PINKNEY TUCK | MASON TURNER | WILLLAM T. TURNER

*Died June 21, 1936.

S. ROGER TYLER, JR. A. VAN BENSCHOTEN MARSHALL M. VANCE F. VAN DEN AREND HENRY S. VILLARD

JOHN C. VINCENT E. C. VON TRESCKOW WM. CLARKE VYSE GEORGE WADSWORTH JULIUS WADSWORTH

EDWARD T. WAILES JAY WALKER GEORGE P. WALLER L. W. WALLNER, JR. W. N. WALMSLEY, JR.

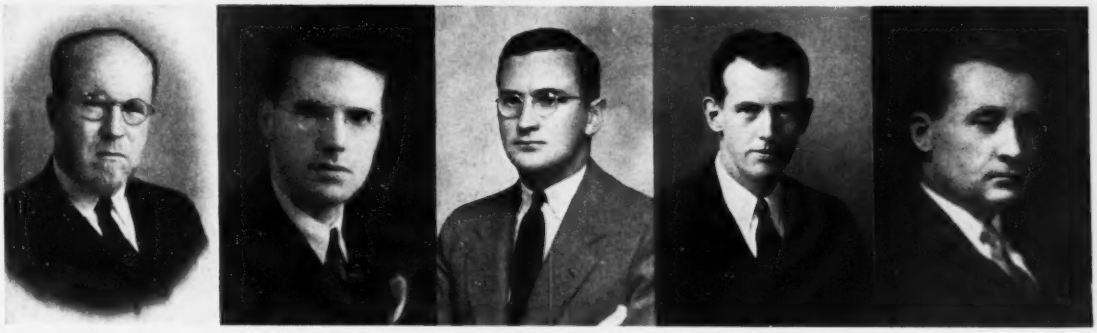

ANGUS I. WARD ROBERT S. WARD CARLOS J. WARNER GERALD WARNER AVRA M. WARREN

AMERICAN FOREIGN SERVICE OFFICERS (CAREER)

FLETCHER WARREN | S. WALTER WASHINGTON | THOMAS C. WASSON | HENRY S. WATERMAN | HUGH H. WATSON

T. ELIOT WEIL | H. BARTLETT WELLS | MILTON K. WELLS | ERIC C. WENDELIN | C. R. WHARTON

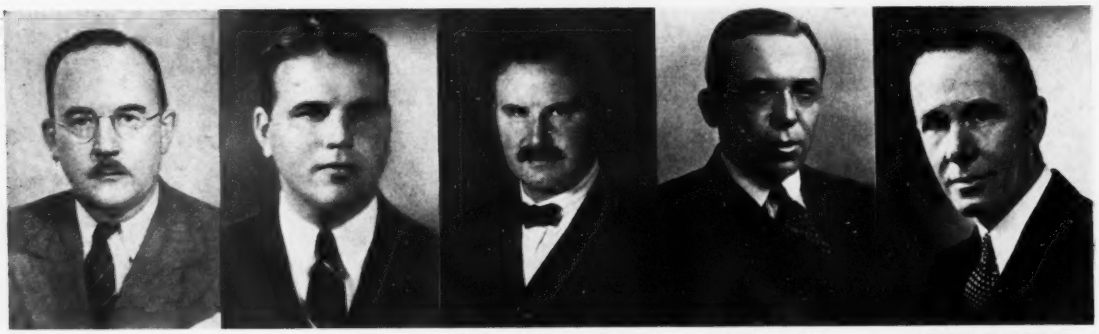

DUNCAN M. WHITE | IVAN B. WHITE | JOHN CAMPBELL WHITE | JOHN C. WILEY | SAMUEL H. WILEY

JAS. R. WILKINSON | HERBERT O. WILLIAMS | DAVID WILLIAMSON | HAROLD L. WILLIAMSON | FRANCES E. WILLIS

GILBERT R. WILLSON

EDWIN C. WILSON

ORME WILSON

THOMAS M. WILSON

WARDEN McK. WILSON

NORTH WINSHIP

ROLLIN R. WINSLOW

GEORGE H. WINTERS

HOWARD F. WITHEY

HENRY M. WOLCOTT

ARCHER WOODFORD

DAMON C. WOODS

LESLIE E. WOODS

ROBERT F. WOODWARD

LEE WORLEY

ROMEYN WORMUTH

JAMES H. WRIGHT

LLOYD D. YATES

KENNETH J. YEARNS

JAMES B. YOUNG

AMERICAN FOREIGN SERVICE OFFICERS (CAREER)

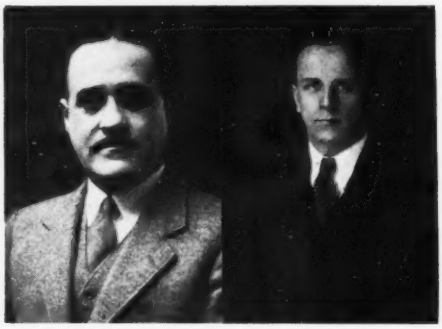

WHITNEY YOUNG WILLIAM E. YUNI

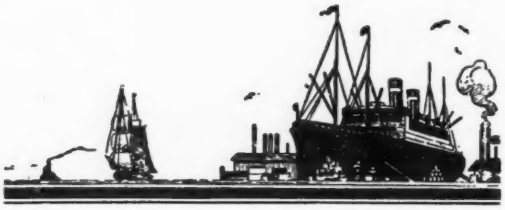

GEORGE H. ADAMS

CHARLES W. ALLEN

LELAND C. ALTAFFER

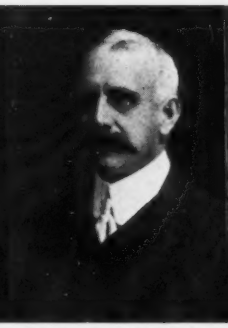
LEONARD A. BACHELDER

SYDNEY H. BANASH

ALVIN E. BANDY

FREDERICK S. BARNY

JOHN R. BARRY

ADAM BEAUMONT

EDWARD S. BENET

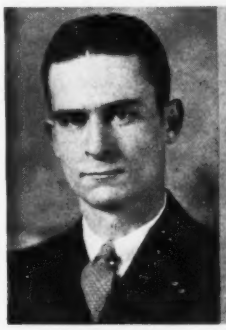
LAMPTON BERRY

PAUL C. BETTS

CHAS. B. BEYLARD

CARL BIRKELAND

WADE BLACKARD

E. W. BLATCHFORD

V. H. BLOCKER, JR.

FREDK. A. BOHNE

JAMES M. BOWCOCK

LEONARD G. BRADFORD

JOHN BRANDT* CHAS. J. BRENNAN EARL BRENNAN GEORGE L. BRIST WILLIAM H. BROWN

GLEN W. BRUNER MALCOLM C. BURKE THOS. EDMUND BURKE JAS. G. BYINGTON RUDOLF E. CAHN

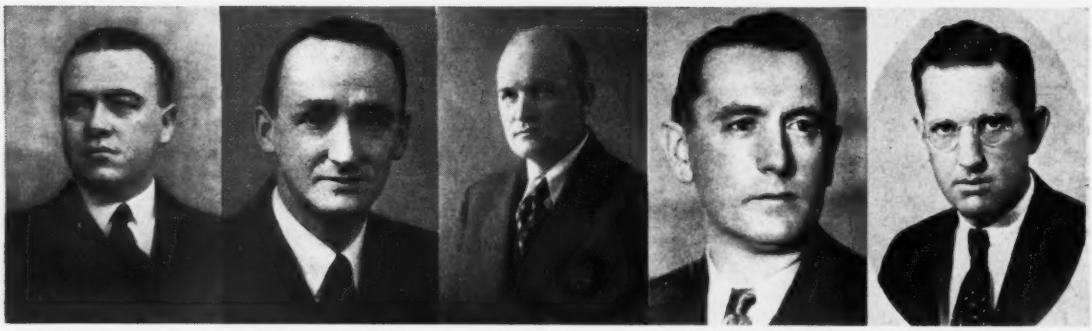

F. WILLARD CALDER JAS. E. CALLAHAN JOHN L. CALNAN HAROLD CARLSON HERBERT W. CARLSON

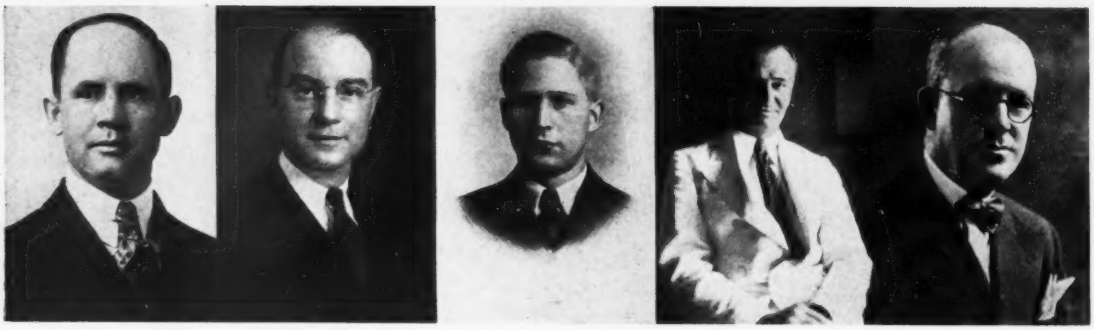

WILLIAM N. CARROLL ROBT. J. CAVANAUGH PHILIP F. CHERP COURTLAND CHRISTIANI JOHN F. CLAFFEY

*Resigned July 29, 1936.

AMERICAN VICE CONSULS (NON-CAREER)

THOMAS B. CLARK

ROBERT J. CLARK

GEORGE C. COBB

JACK E. COCKE

M. J. CODONER

THOMAS J. COLE

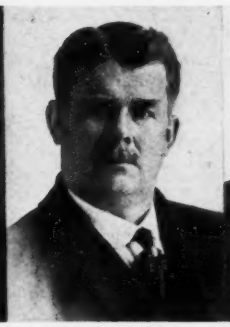
EDWIN J. COLLIS

WILLIAM E. COPLEY

RALPH CORY

WALTER T. COSTELLO

LAWRENCE F. COTIE

ROBERT C. COUDRAY

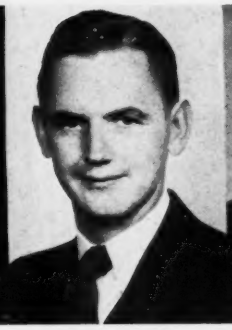
ROBERT T. COWAN

JOHN J. COYLE

LINTON CROOK

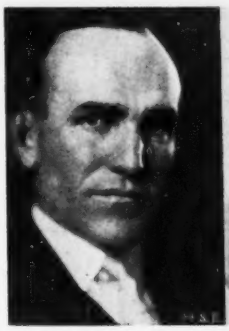
FRANK CUSSANS

DUDLEY E. CYPHERS

S. J. DALFERES

L. J. DAYMONT

PAUL H. DEMILLE

AMERICAN VICE CONSULS (NON-CAREER)

WM. B. DOUGLASS, JR. PAUL M. DUTKO HENRY T. DWYER EDWIN B. EARNEST EARL W. EATON

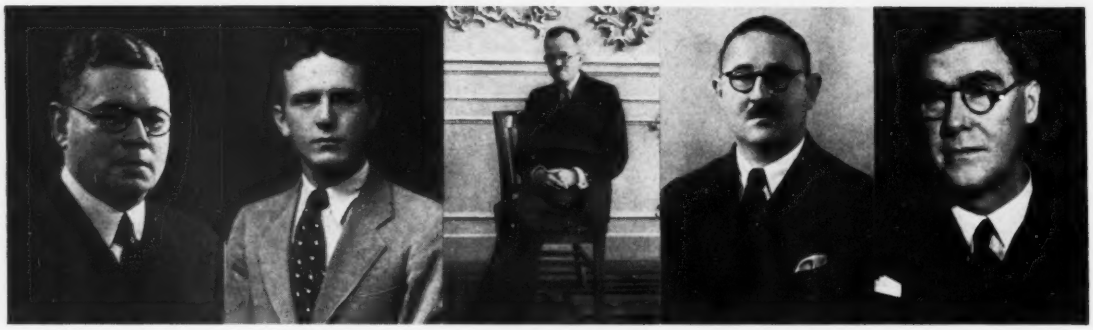

J. STANFORD EDWARDS CLIFTON P. ENGLISH DWIGHT W. FISHER T. MONROE FISHER THOMAS R. FLACK

GEORGE L. FLEMING CYRUS B. FOLLMER O. W. FREDERICKSON JOHN H. FUQUA JOHN T. GARVIN

ELIAS G. GARZA FORREST K. GEERKEN WILLIAM C. GEORGE CHARLES M. GERRITY

AMERICAN VICE CONSULS (NON-CAREER)

CULVER GIDDEN | C. C. GIDNEY, JR. | MANSON GILBERT | ANDREW GILCHRIST | E. GJESSING

LON S. GRESHAM | E. N. GUNSAULUS | W. E. HAGERMAN | HENRY S. HAINES | ROBERT W. HARDING

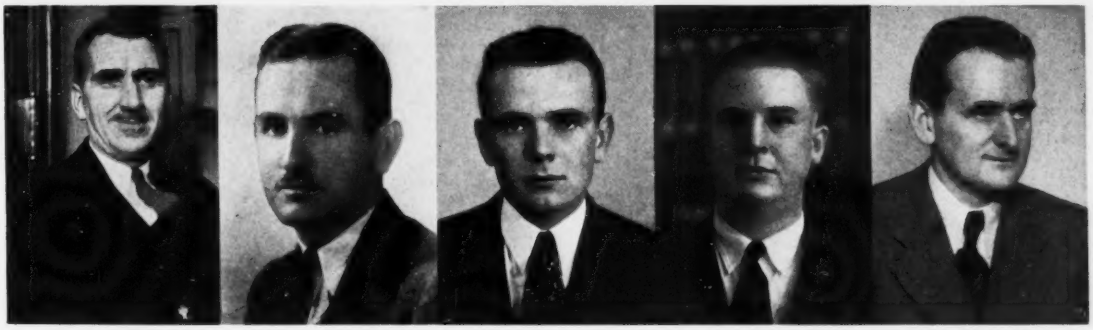

WM. McG. HARLOW | OSCAR C. HARPER | J. BROCK HAVRON | C. O. HAWTHORNE | BERNARD F. HEILER

LYLE C. HIMMEL | ZERN HINER | E. W. A. HOFFMAN | FRED H. HOUCK | ELTON M. HOYT

AMERICAN VICE CONSULS (NON-CAREER)

J. FORREST INGLE

ROBERT JAKES, 3rd

JULIUS C. JENSEN

ELLIS A. JOHNSON

EUGENE H. JOHNSON

FREDK. C. JOHNSON

HARTWELL JOHNSON

LESLIE W. JOHNSON

GERALD G. JONES

FRANCIS C. JORDAN

RUSSELL B. JORDAN

ARTHUR D. JUKES

DAVID P. KEENA*

GEORGE F. KELLY

PERCY G. KEMP

JOHN B. KEOGH

HENRY P. KILEY

CHESTER KIMREY

EDWIN J. KING

*Resigned May 11, 1936.

A. R. A. KOCK | H. G. KRAUSSE | FOSTER H. KREIS | SIDNEY K. LAFOON | FRANCIS A. LANE

STANLEY R. LAWSON | DAVIS B. LEVIS | T. L. LILLIESTROM | VICTOR H. LOFTUS | WILLIAM R. LYNCH

BASIL F. MACGOWAN | JOSEPH E. MALEADY | JOHN H. MARVIN | ORLANDO H. MASSIE | LOUIS B. MAZZEO

FRANK E. McFADDEN | E. L. McGINNIS, JR. | C. W. McGLASSON | S. A. McILHENNY, JR. | EDWIN McKEE

AMERICAN VICE CONSULS (NON-CAREER)

CAMDEN L. McLAIN

ROY McWILLIAMS

DONN P. MEDALIE

NELSON P. MEEKS

EDWIN C. MERRELL

SCUDDER MERSMAN

GEORGE C. MINOR

WINFIELD H. MINOR

W. E. MOESSNER

F. B. MORIARTY

WILLIAM R. MORTON

H. CLAREMONT MOSES

LEE MURRAY

WILLIAM B. MURRAY

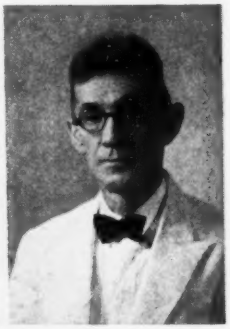
HARRY D. MYERS

WILLYS A. MYERS

EUGENE NABEL

JACK D. NEAL

ROBERT M. NEWCOMB

FRANK C. NICCOLI

AMERICAN VICE CONSULS (NON-CAREER)

JAMES A. NOEL

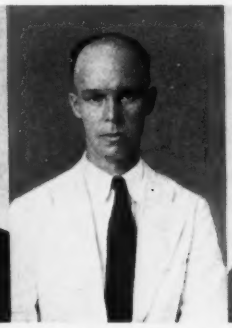
HALVERN L. NORRIS

CHARLES O'DAY

CARMEL OFFIE

JOHN J. O'KEEFE

AUGUSTUS OSTERTAG

G. OURY-JACKSON

AUGUSTUS C. OWEN

HARRY K. PANGBURN

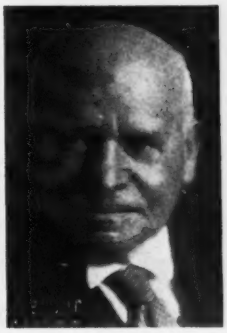
SAM PARK

EDW. S. PARKER

ARTHUR G. PARSLOE

ROBERT R. PATTERSON

C. E. B. PAYNE

RUDOLPH PELTZER

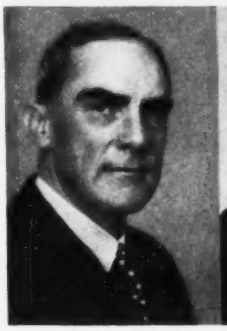
BRIGG A. PERKINS

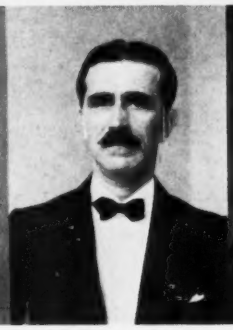
GEORGE R. PHELAN

RAYMOND PHELAN

E. V. POLUTNIK

JAMES C. POWELL, JR.

AMERICAN VICE CONSULS (NON-CAREER)

THOMAS M. POWELL

HENRY O. RAMSEY

LINCOLN C. REYNOLDS*

OTIS W. RHOADES

JAMES R. RIDDLE

LLOYD E. RIGGS

WM. P. ROBERTSON

FREDERICK L. ROYT

WM. G. RUPPRECHT

FRED K. SALTER

JOHN B. SAWYER

R. A. SCHAUSTEN

MYRON H. SCHRAUD

PAUL C. SEDDICUM

MARC L. SEVERE

J. A. T. SHERMAN

WM. P. SHOCKLEY, JR.

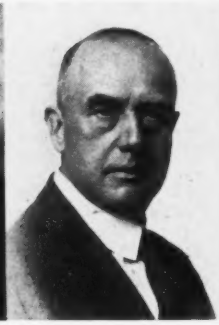
F. C. SIGMOND

J. K. SMEDBERG

H. ARMISTEAD SMITH

*Resigned October 31, 1936.

MERLIN E. SMITH

LESTER SOCKWELL

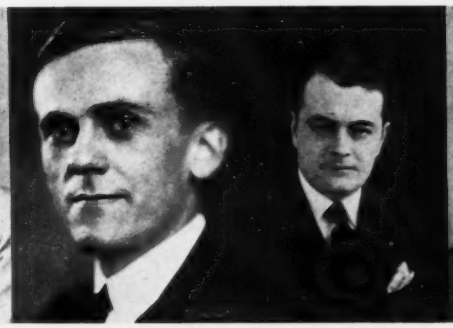
L. PITTMAN SPRINGS

MYLES STANDISH

VERNE G. STATEN

CHARLES H. STEPHAN

WARREN C. STEWART

HARRY W. STORY

CHARLES C. SUNDELL

CHAS. H. TALIAFERRO

PHILIP K. TATTERSALL

ELI TAYLOR

GIRVAN TEALL

HUGH H. TELLER

CHARLES T. TERRY

PAUL D. THOMPSON

GEORGE L. TOLMAN

JONES R. TROWBRIDGE

H. T. UNVERZAGT

STEPHEN B. VAUGHAN

AMERICAN VICE CONSULS (NON-CAREER)

H. C. VOGENITZ

CARLETON A. WALL

FRED E. WALLER

WALTER M. WALSH

F. L. WASHBOURNE

RAOUL F. WASHINGTON

HUGH WATSON

RODNEY D. WELLS

JOSEPH H. WHITE

STANLEY L. WILKINSON

ARTHUR R. WILLIAMS

GEORGE P. WILSON

JOHN WILSON, JR.

HAROLD C. WOOD

JOHN R. WOOD

STEPHEN C. WORSTER

CHAS. WILL WRIGHT

ALFONSO F. YEPIS

WILLIAM C. YOUNG

C. T. ZAWADZKI

AMERICAN VICE CONSULS (NON-CAREER)

BEN ZWEIG

AMERICAN VICE CONSULS (NON-CAREER)

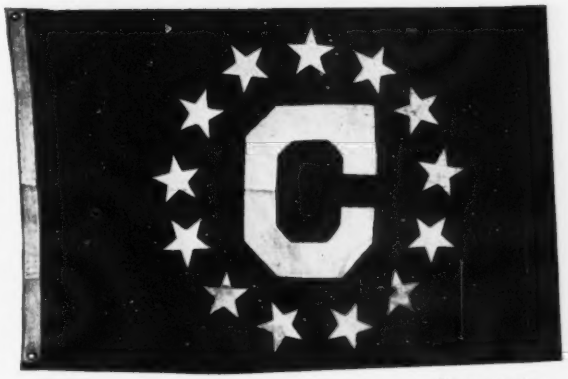

Charles E. Allen

AMERICAN CONSULAR BOAT FLAG

A blue flag with a white letter "C" inclosed in a circle of thirteen stars, adopted in 1903 by the Department of State (See AMERICAN FOREIGN SERVICE JOURNAL, February, 1935).

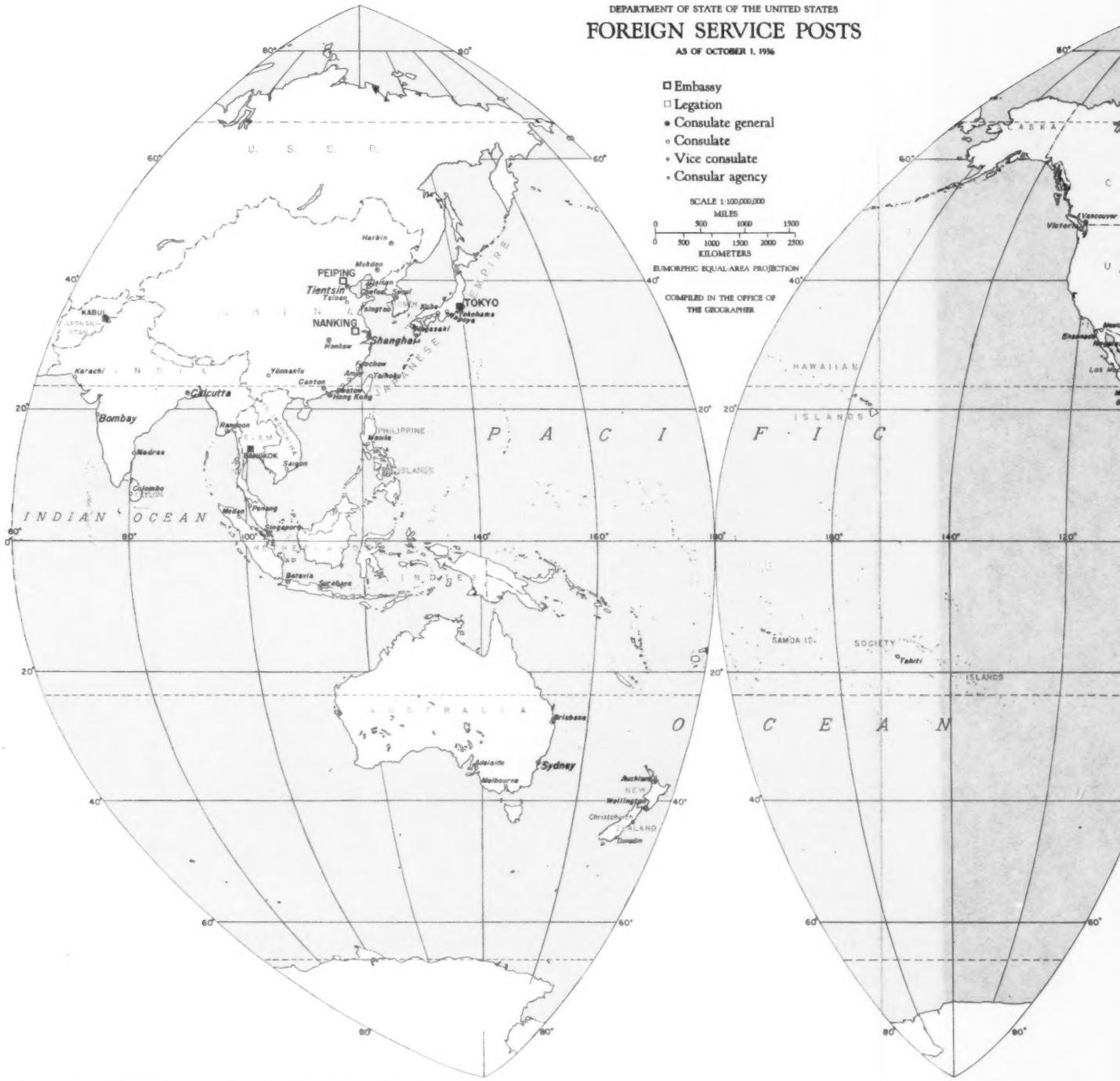

Reproduced, by permission, from Department of State Publication No. 878; revised to October 1, 1936.

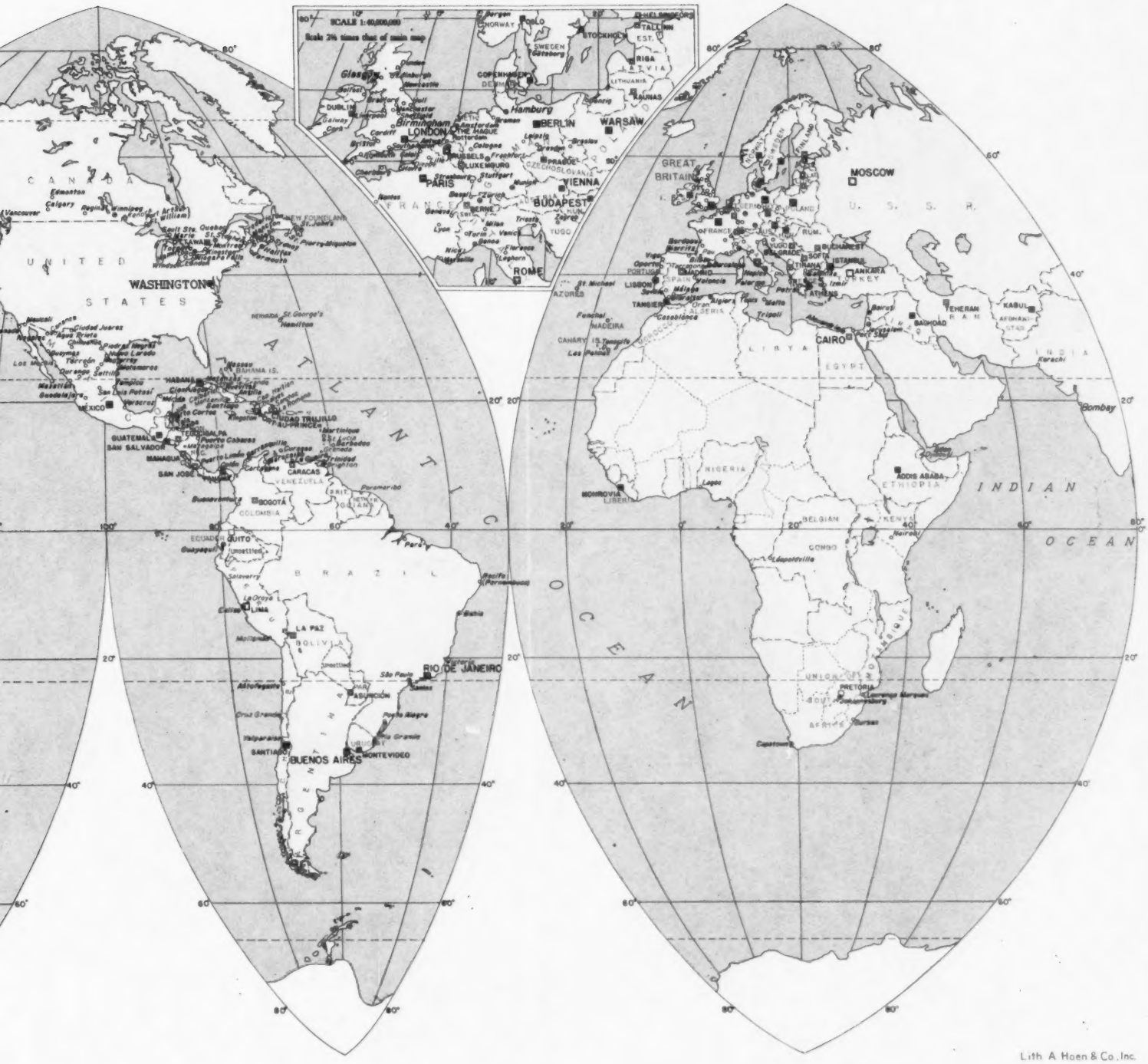
SCALE 1:40,000,000
Scale 2½ times that of main map
CANADA
UNITED STATES
WASHINGTON
ATLANTIC OCEAN
PACIFIC OCEAN
INDIAN OCEAN
GREAT BRITAIN
MOSCOW
U. S. S. R.
PARIS
LONDON
BERLIN
WARSAW
VIENNA
BUDAPEST
ROME
CAIRO
BUENOS AIRES
RIO DE JANEIRO
LIMA
BRAZIL
ARGENTINA
CHILE
BOLIVIA
PARAGUAY
URUGUAY
COLOMBIA
VENEZUELA
CARACAS
BOGOTÁ
QUITO
GUATEMALA
SAN SALVADOR
MANAGUA
SAN JOSÉ
MÉXICO
HAVANA
LA PAZ
ASUNCIÓN
SANTIAGO
MONTEVIDEO
ADDIS ABABA
ETHIOPIA
KENYA
BELGIAN CONGO
NIGERIA
LIBERIA
MONROVIA
LIBYA
EGYPT
ALGERIA
TANGIER
LISBON
SPAIN
PORTUGAL
AZORES
MADEIRA
CANARY IS.
TURKEY
ANKARA
ISTANBUL
ATHENS
BAGHDAD
TEHERAN
KABUL
INDIA
Bombay
Karachi
Cape Town
PRETORIA
Lith A Hoen & Co. Inc.

ALBANIA, *Tirana.* Legation. Located on 5 acres of ground. Owned by U. S. Government. Residence of Minister. Two small wings (not shown) are used for the chancery, consular office, and residence for the secretary of Legation.

ARGENTINA, *Buenos Aires.* Embassy chancery. Offices of Military and Naval attachés and quarters for one bachelor Secretary. Leased.

ARGENTINA, *Buenos Aires.* Consulate General. Thirteen rooms leased on third floor.

ARGENTINA, *Buenos Aires.* Embassy. Occupied as residence only. Purchased by U. S. Government in 1929.

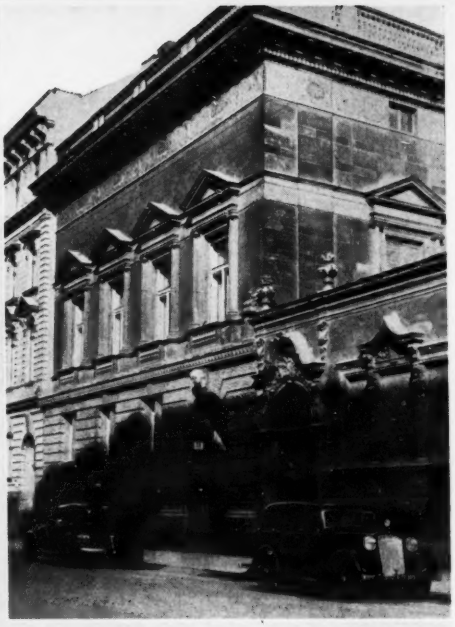

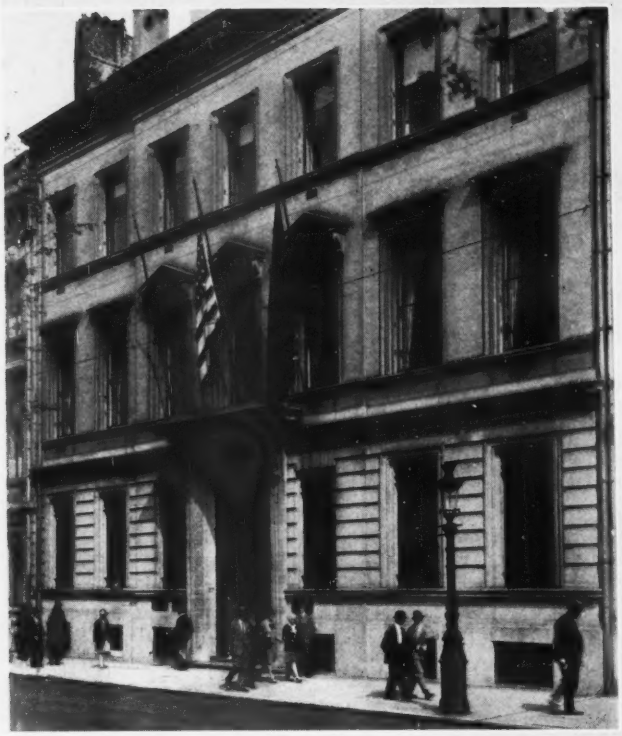

AUSTRIA, *Vienna.* Legation Chancery and Consulate combined. Whole of corner building and first floor of adjoining building on the right. Leased.

BELGIUM, *Brussels.* Consulate. Top floor front. Rear of same floor occupied by Commercial Attaché. Leased.

BELGIUM, *Brussels.* Embassy. Leased.

AUSTRIA, *Vienna.* Residence of Minister, Purchased by U. S. Government, 1936.

BELGIUM, *Antwerp.* Consulate General. Rear.

BELGIUM, *Antwerp.* Consulate General. Leased.

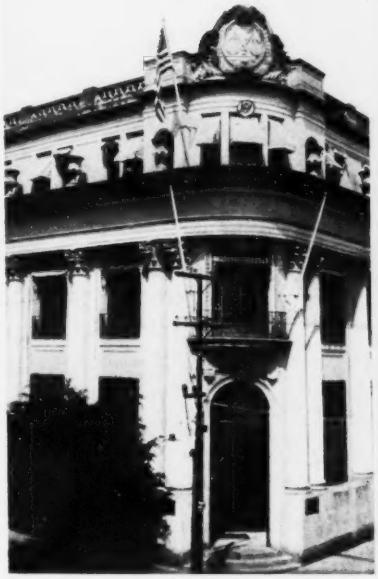

BELGIAN CONGO, *Leopoldville*. Consulate. Leased December 1, 1934.

BRAZIL, *Bahia*. Consulate. Top floor leased.

BOLIVIA, *La Paz*. Consulate. Top floor. Leased.

BOLIVIA, *La Paz*. Legation. Leased.

ESTABLISHMENTS ABROAD OF THE AMERICAN FOREIGN SERVICE

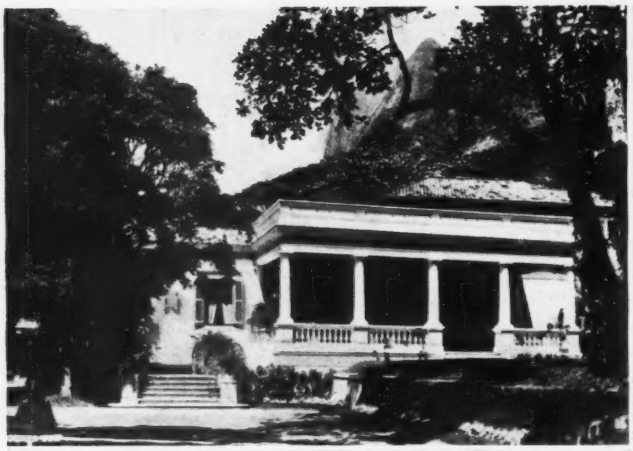

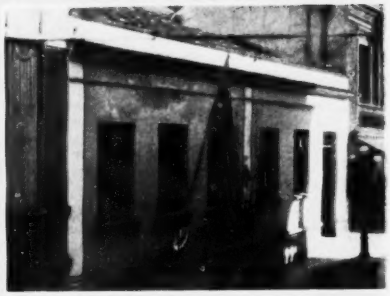

BRAZIL, *Rio de Janeiro.* Embassy residence. Purchased 1936 by U. S. Government. Four and one-half acres.
BRAZIL, *Rio de Janeiro.* Embassy Chancery. Owned by U. S. Government. To be occupied eventually by Consulate General also.
BULGARIA, *Sofia.* Legation and Consulate combined. Leased.

BRAZIL, *Rio de Janeiro.* Consulate General is on nineteenth floor. Leased.
BRAZIL, *Victoria.* Vice Consulate. Leased.
BRAZIL, *Para.* Consulate. Occupied continuously since 1912. Leased.

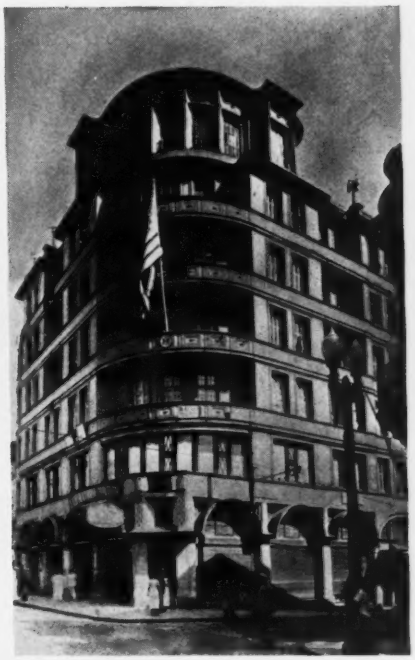

BRAZIL, *Pernambuco.* Consulate. Part of top floor of building at right of picture. Leased. On water front. Building at left is Chamber of Commerce.

BRAZIL, *Porto Alegre.* Consulate. Five-room corner suite on fourth floor leased.

BRAZIL, *Sao Paulo.* Consulate General. Top floor with balcony. Leased April 1, 1936.

BRAZIL, *Santos.* Consulate. Three rooms on third floor leased.

CANADA, *Ottawa*. Minister's Residence. Purchased by U. S. Government, 1935. Nine and six-tenths acres.

CANADA, *Montreal*. Consulate General. Tenth floor leased.

CANADA, *Calgary*. Consulate. Part of fourth floor leased.

CANADA, *Ottawa*. Legation. Constructed by U. S. Government in 1932. First floor occupied by Consulate General, second by the Legation, and the third by Commercial Attaché.

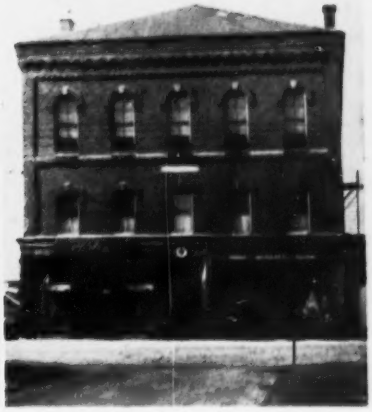

CANADA, *Sydney, N. S.* Consulate occupies four rooms on second floor. Leased.

CANADA, *Windsor, Ont.* Consulate leased on fifth floor front.

CANADA, *Fredericton, N. B.* Vice Consulate. Part of second floor leased.

CANADA, *Edmonton.* Consulate. Three rooms on third floor. Leased. Occupied 1928.

CANADA, *London, Ont.* Consulate. Part of third floor. Leased.

CANADA, *Yarmouth, N. S.* Part of second floor leased.

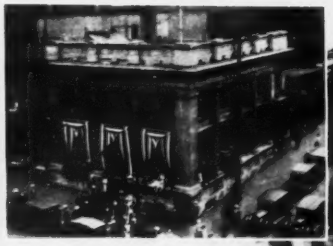

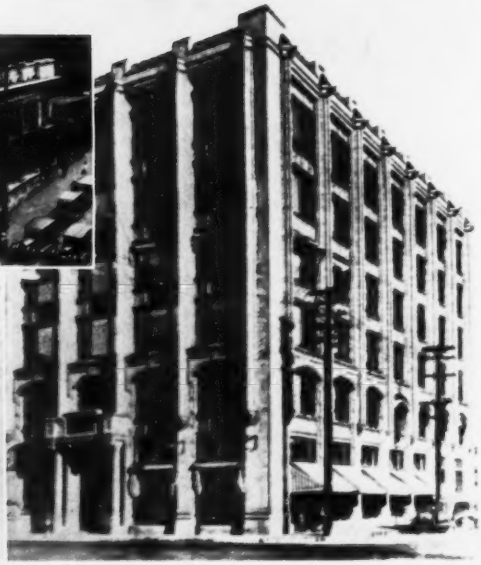

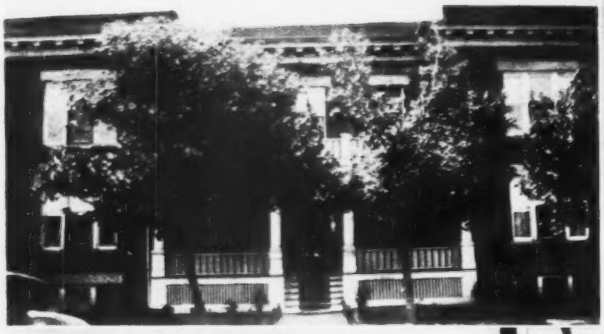

CANADA, *Toronto*. Consulate General. Entire ninth floor and part of eighth. Leased.

CANADA, *Regina*. Consulate. Office and residence of Vice Consul on ground floor. Residence of Consul on upper floor. Leased.

CANADA, *Kingston, Ont.* Consulate. Five rooms of third floor. Leased.

CANADA, *St. John, N. B.* Consulate. Leased.

CANADA, *St. Stephen, N. B.* Consulate. Leased.

CANADA, *Winnipeg*. Consulate General. Occupies entire front of fourth floor. Leased.

CANADA, *Moncton, N. B.* Consulate occupies right front half on main floor. Leased.

CANADA, *Halifax*. Consulate General. Part of seventh floor leased.

CANADA, *Fort William and Port Arthur*. Consulate. Corner office on ground floor leased.

CANADA, *Hamilton*. Consulate. Part of top floor leased.

CANADA, *Sault Ste. Marie*. Consulate. Second floor leased.

CANADA, *Victoria, B. C.* Building in which Consulate has leased quarters.

CANADA, *Niagara Falls.* Consulate. Constructed 1934 to order under 5-year lease.

CANADA, *Vancouver.* Consulate General. About one-half of twelfth floor of building in background leased.

CANADA, *Quebec.* Consulate occupies third floor front of skyscraper shown. Leased.

ESTABLISHMENTS ABROAD OF THE AMERICAN FOREIGN SERVICE

CHILE, *Valparaiso.* Consulate occupies 5 rooms on top floor. Leased.

CHILE, *Santiago.* Embassy. Residence. Purchased by U. S. Government 1922.

CHILE, *Santiago.* The seventh floor, and part of the eighth, occupied by the Embassy Chancery, Consulate General and office of the Commercial Attaché. Leased.

CHILE, *Antofagasta.* Consulate is leased in building shown.

ESTABLISHMENTS ABROAD OF THE AMERICAN FOREIGN SERVICE

CHINA, *Peiping*. Ambassador's residence. Constructed by U. S. Government, 1905. (Nineteen buildings within compound, including stables, owned by U. S. Government.)

CHINA, *Peiping*. Embassy Chancery. Owned by U. S. Government. Erected by U. S. Government, 1905.

CHINA, *Peiping*. Residence of Counselor of Embassy. Constructed by U. S. Government, 1905.

CHINA, *Nanking*. Embassy. Temporary quarters. Leased. Office quarters of Embassy and residence of Counselor of Embassy.

CHINA, *Amoy*. Consulate. Office and residence constructed by U. S. Government in 1930. (Building in center of photograph.)

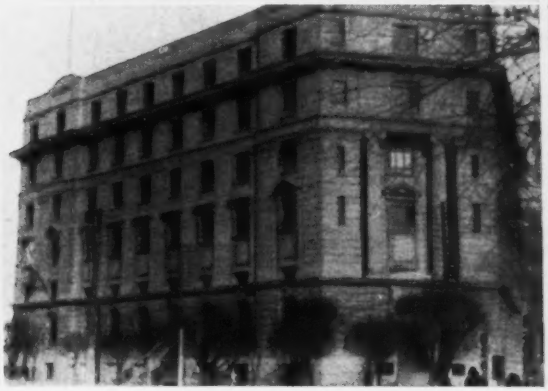

CHINA, *Canton*. Consulate General. Offices on ground floor. Staff apartments on second and third floors. Leased.
CHINA, *Chefoo*. Consulate. Leased.

CHINA, *Canton*. Residence of Consul General. Leased.
CHINA, *Mukden*. Consulate General occupies second floor, left wing. Leased. (Living quarters are in separately rented premises. The U. S. Government owns tract of land in Mukden on which it is proposed an office and residences will be built.)

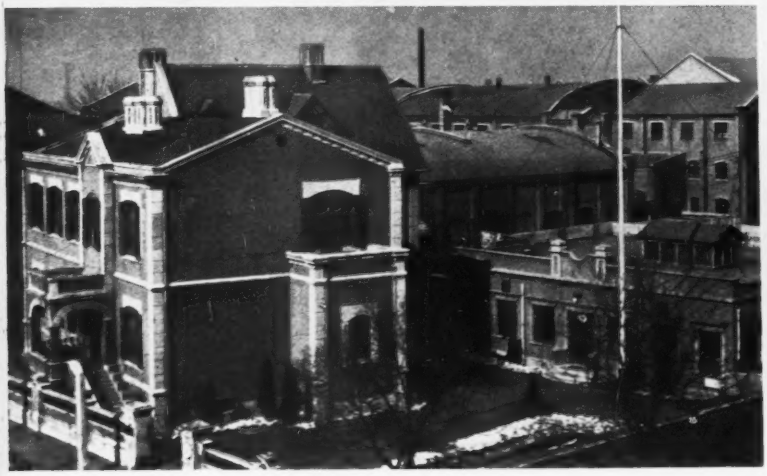

CHINA, *Foochow*. Consulate. Office and Vice Consul's residence in foreground, consular residence in background. Leased.

CHINA, *Tsinan*. Consulate. Leased. Office and residence.

CHINA, *Tientsin*. Consulate General. Leased since 1920. Residence at left. Office beside flag pole. Jail behind office building.

CHINA, *Harbin*. Consulate General. Office on ground floor. Living quarters of Consul General on second floor. Leased.

CHINA, *Tsingtao*. Consulate. Office and residence. Leased.

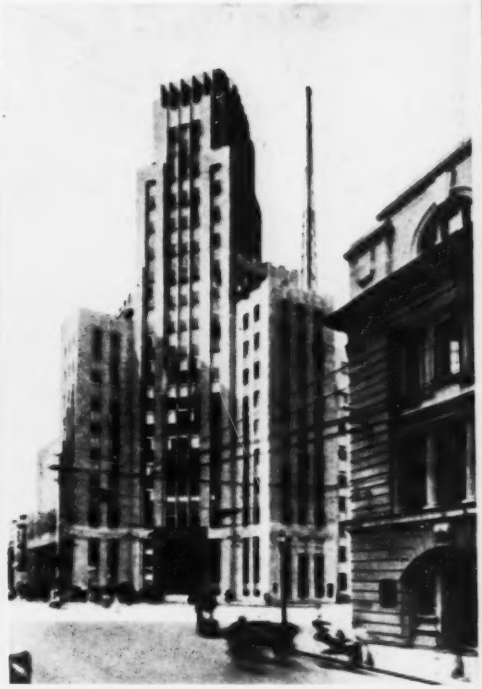

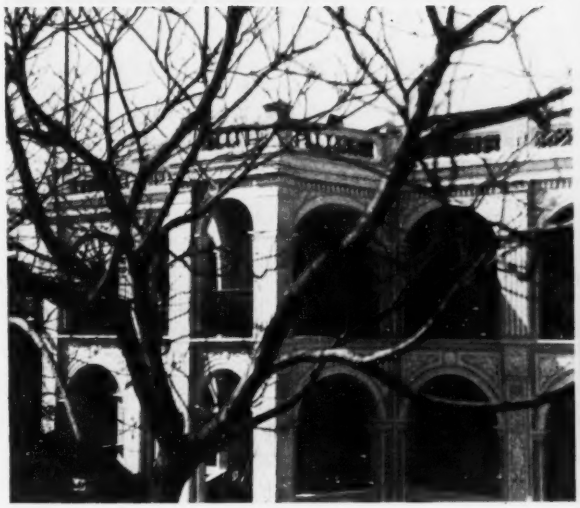

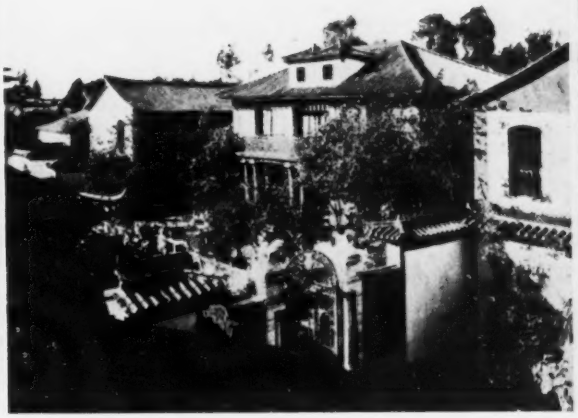

CHINA, *Hankow*. Consulate General. Leased. First floor, office. Second floor, 2 apartments for subordinate officers. Third floor, residence of Consul General.

CHINA, *Shanghai*. Consulate General occupies the fourth, fifth, sixth and seventh floors. Leased. (Plans for a combined office and residence building are in preparation.)

CHINA, *Swatow*. Consulate. Office and residence combined. Established 1861. Present building occupied 1917. Earthquake 1918. Typhoon and tidal wave 1922. Leased.

CHINA, *Yunnanfu*. Consulate. Office and residence. Leased.

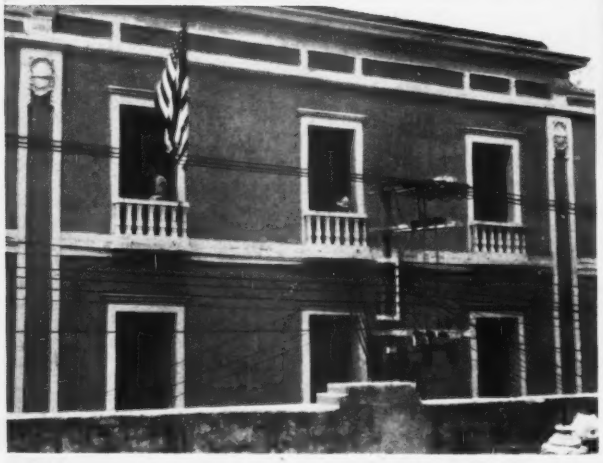

COLOMBIA, *Bogota.* Legation and Consulate. Leased.

COLOMBIA, *Barranquilla.* Consulate. Leased

COLOMBIA, *Cartagena.* Consulate occupies 4 rooms on second floor. Leased.

COLOMBIA, *Buenaventura.* Consulate. Second floor, office and consular residence. Leased.

COSTA RICA, *San Jose.* Consulate. Leased.

COSTA RICA, *San Jose.* Legation. Residence. Purchased by U. S. Government 1923.

COSTA RICA, *San Jose.* Legation. Chancery. In wing of residence building shown elsewhere on this page.

COSTA RICA, *Port Limon.* Consulate. Second floor. Office and residence quarters. Leased.

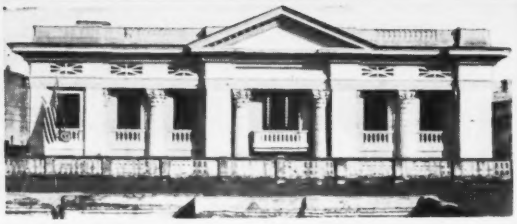

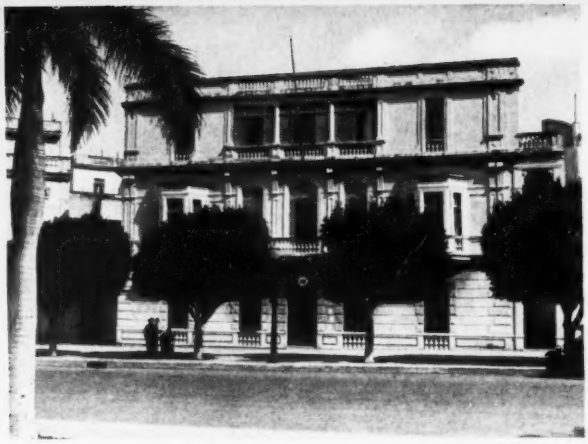

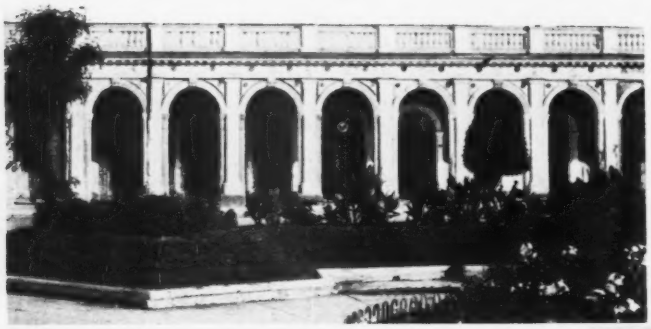

CUBA, *Matanzas.* Consulate occupies second floor. Leased. (The Government-owned building at Matanzas is not occupied.)

CUBA, *Habana.* Consulate General occupies 20 rooms on third and fourth floors. Commercial Attaché on fourth floor. Leased.

CUBA, *Cienfuegos.* Consulate. Leased.

CUBA, *Antilla.* Consulate. Combined office and living quarters. Leased.

CUBA, *Habana.* Embassy Chancery. Leased. (The Government-owned Embassy building is not occupied at present.)

CUBA, *Santiago.* Consulate. Second floor leased. (Government-owned building is not occupied at present.)

CUBA, *Nuevitas.* Consulate on first floor and living quarters on second. Leased.

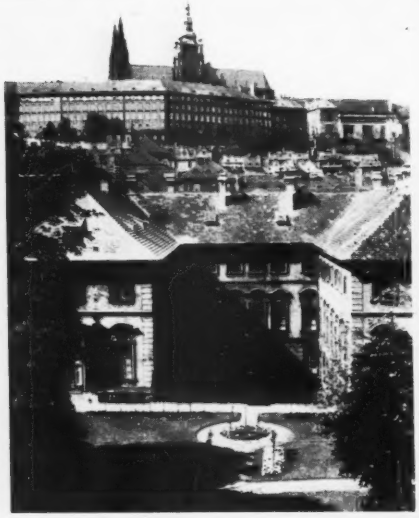

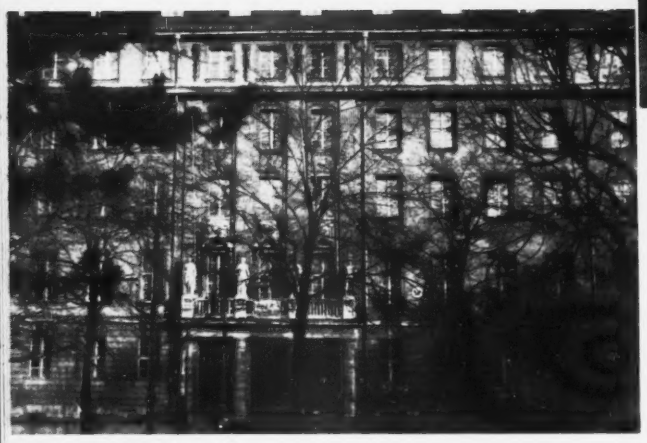

CZECHOSLOVAKIA, *Prague*. Legation Chancery and residence. Purchased by United States Government, 1925.

DANZIG, FREE CITY OF. Consulate is located in building shown. Leased.

DENMARK, *Copenhagen*. Consulate General. Six rooms on second floor behind flag pole at right. Leased.

CZECHOSLOVAKIA, *Prague*. Consulate General is on third floor. Leased.

DENMARK, *Copenhagen*. Legation-Chancery occupies all of second floor. Leased for past 31 years.

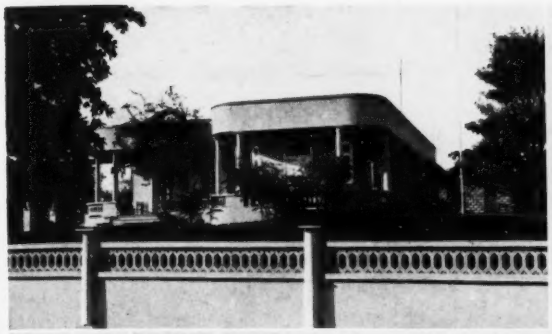

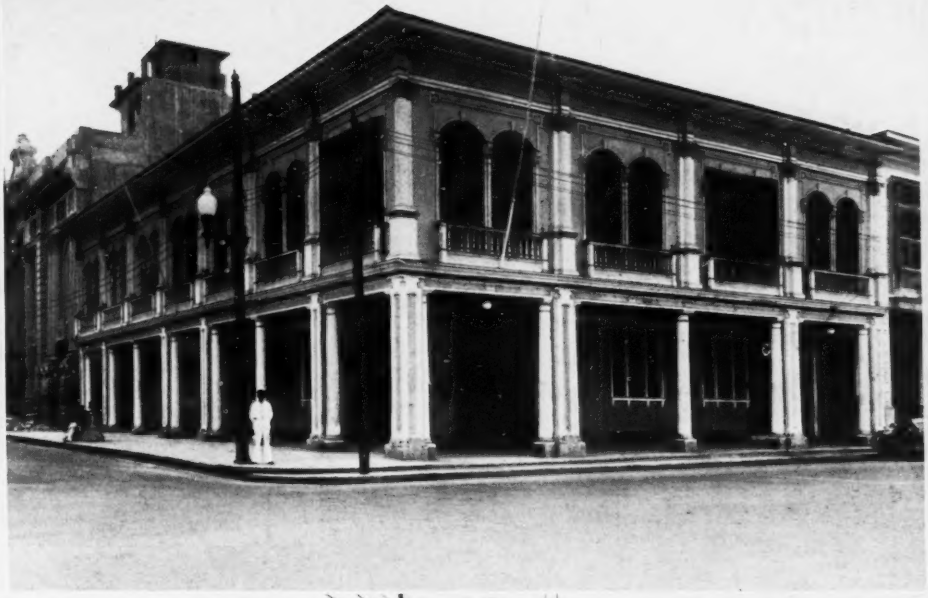

DOMINICAN REPUBLIC, *Ciudad Trujillo.* Residence of Minister. Leased.

DOMINICAN REPUBLIC, *Ciudad Trujillo.* Legation Chancery. Leased.

ECUADOR, *Guayaquil.* Consulate. Upper story leased.

DOMINICAN REPUBLIC, *Ciudad Trujillo.* Consulate. Leased.

ECUADOR, *Quito.* Legation. Combined office and residence quarters. Leased.

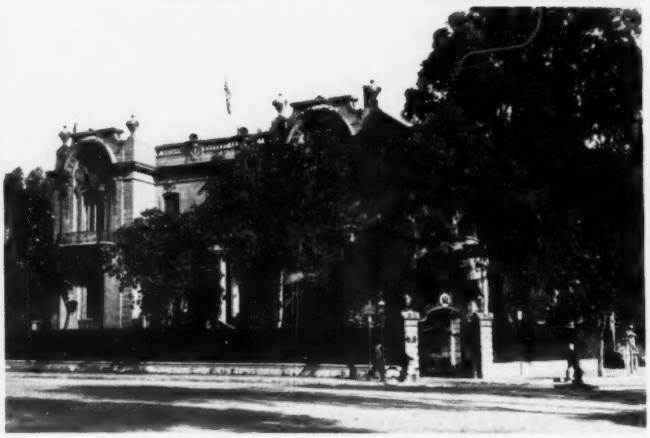

EGYPT, *Port Said.* Consulate. Leased. Ground floor used as consular office and quarters for Vice Consul; upper floor is apartment for principal officer. Building faces Suez Canal.

EGYPT, *Cairo.* Consulate is on first (not ground) floor. Leased.

EGYPT, *Alexandria.* Consulate General is on second floor. Leased.

EGYPT, *Cairo.* Legation. Leased.

EL SALVADOR, *San Salvador.* Consulate General. Upper floor leased.

EL SALVADOR, *San Salvador.* Legation. Combined Chancery and residence. See photo opposite. Constructed by the U. S. Government, 1920.

ESTONIA, *Tallinn.* Legation and Consulate combined. Building also houses apartments of Minister and Consul. Second and third floors leased.

EL SALVADOR, *San Salvador.* Legation.

ETHIOPIA, *Addis Ababa.* Legation and Consulate General combined. Leased.

FINLAND, *Helsingfors.* Legation and Consulate quarters are on fifth floor. Leased. (Plans for a Legation residence to be constructed on the Government-owned site are in preparation.)

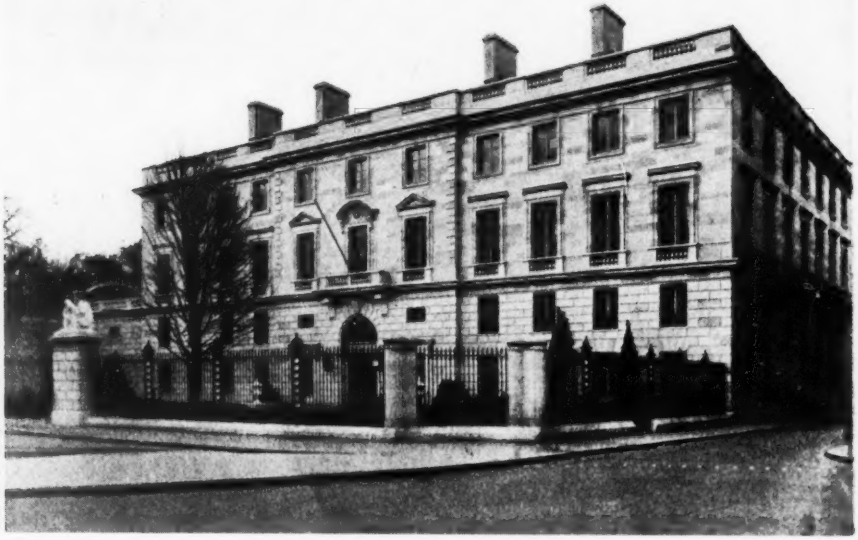

FRANCE, *Paris.* Embassy residence. Purchased by U. S. Government in 1924.

FRANCE, *Paris,* U. S. Government Office Building. Embassy Chancery and Consulate General and all other U. S. Government offices in Paris. Constructed by U. S. Government in 1933.

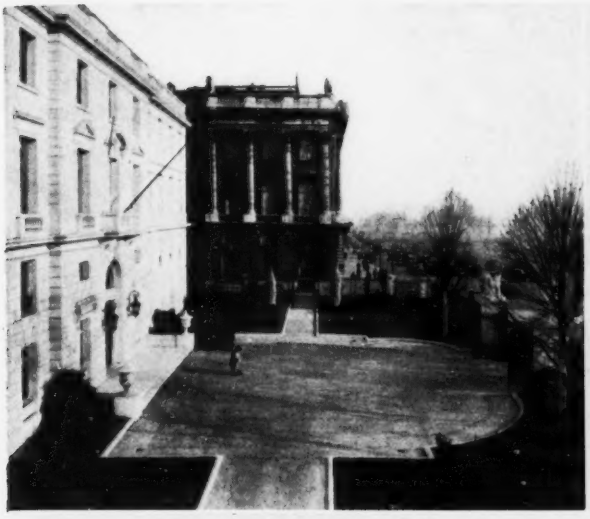

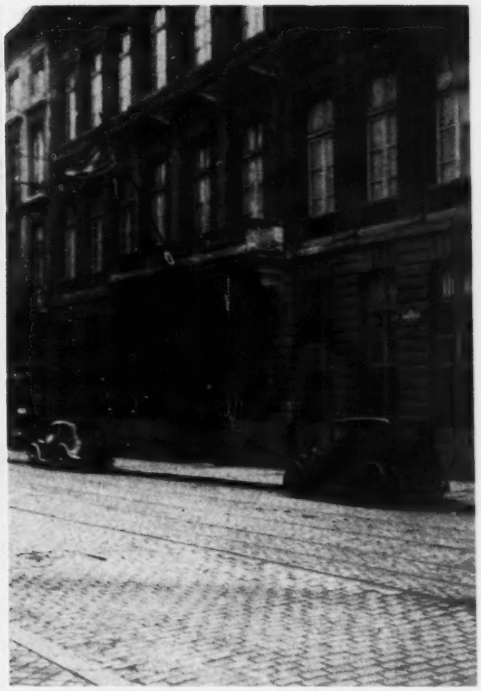

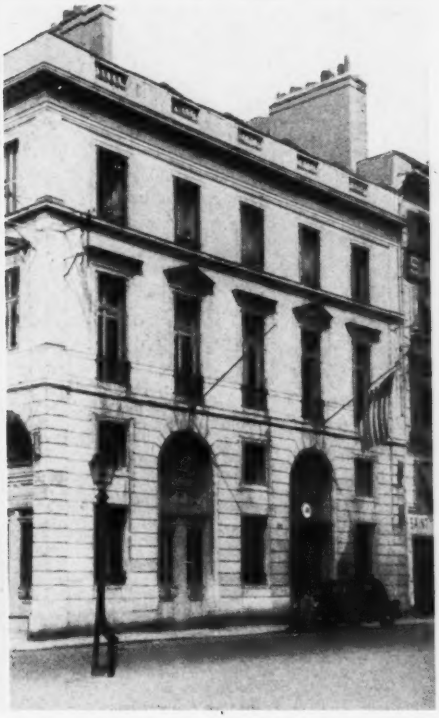

FRANCE, *Paris*. U. S. Government Office Building at left.
FRANCE, *Biarritz*. Vice Consulate. Leased.
FRANCE, *Cherbourg*. Consulate. Leased.

FRANCE, *Bordeaux*. Consulate leases part of second floor.
FRANCE, *Havre*. Consulate. Second floor of 5 rooms leased.

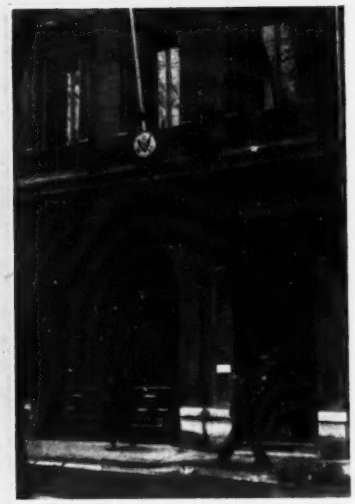

FRANCE, *Calais*. Consulate. Second floor. Leased.
FRANCE, *Nantes*. Consulate. Leased.
FRANCE, *Strasbourg*. Consulate. Second floor of 8 rooms. Leased.

FRANCE, *Lyon*. Consulate. Leased.

FRANCE, *Marseille*. Consulate General. Leased.
FRANCE, *Lille*. Consulate. Occupies 5 rooms on fourth floor of domed building at left. Leased.
FRANCE, *Nice*. Consulate. Part of second floor leased for office.

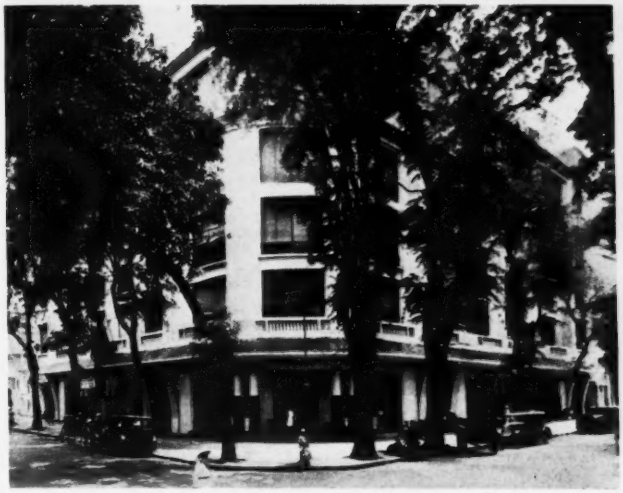

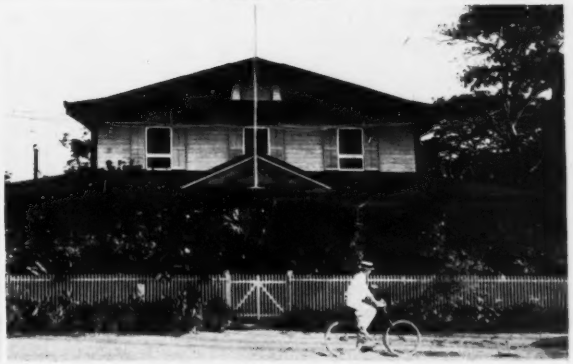

(FRANCE) ALGERIA, *Algiers*. Consulate General. Twelve-room villa of Moorish design leased.

FRENCH INDOCHINA, *Saigon*. Consulate on second floor right. Leased. Principal officer's living quarters in same building.

(FRANCE) TUNISIA, *Tunis*. Consulate. Floor above ground floor leased.

FRENCH WEST INDIES, *Martinique*. Consulate. Five rooms. Leased.

(FRANCE) *St. Pierre-Miquelon*. Consulate. Office on ground floor. Living quarters on second floor. Re-opened 1935. Leased.

(FRANCE) SOCIETY ISLANDS, *Tahiti*. Consulate. Acquired by U. S. Government, 1906. Office and residence combined.

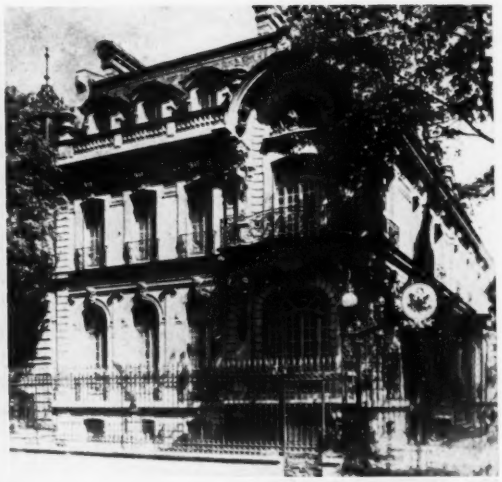

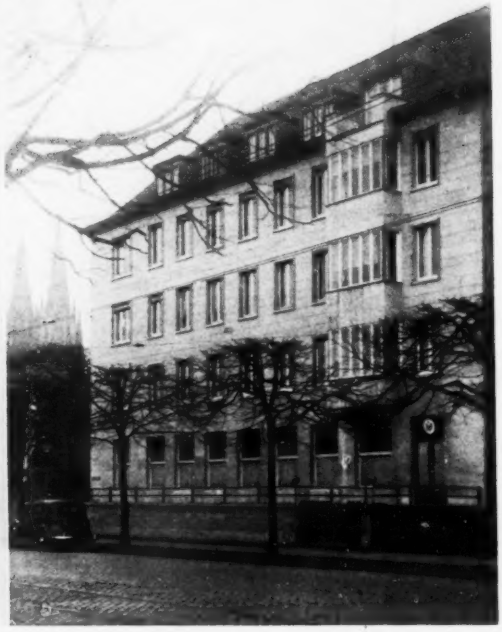

GERMANY, *Berlin*. Consulate General. Office occupies space on all floors. Offices of U. S. Commercial Attaché and U. S. Agricultural Attachés are in this building. Leased.

GERMANY, *Bremen*. Consulate. Entire building of 18 rooms occupied as consular office. Leased.

GERMANY, *Berlin*. Embassy. Chancery only. Leased. (The Embassy building in Berlin purchased by the U. S. Government has not yet been adapted for occupancy.)

GERMANY, *Cologne*. Consulate. Occupies ground floor. Built 1932. Leased.

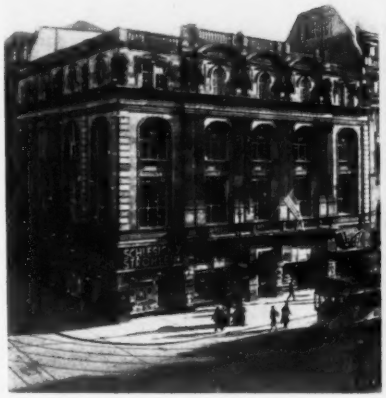

GERMANY, *Breslau.* Consulate. Leased.
GERMANY, *Stuttgart.* Consulate General. Quarters on third and fourth floors. Leased.
GERMANY, *Frankfort on the Main.* Consulate General. Seven rooms leased on first floor above ground floor.

GERMANY, *Leipzig.* Consulate. Leased.

GERMANY, *Hamburg.* Consulate General. Entire third floor. Leased.
GERMANY, *Munich.* Consulate General. Office on second and third floors. Leased.
GERMANY, *Dresden.* Consulate. Fourth floor. Leased.

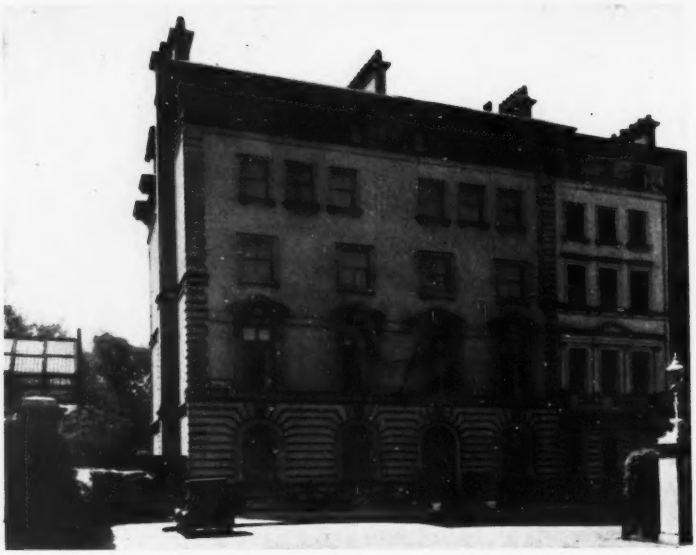

ENGLAND, *London*. Embassy. Residence of Ambassador. Donated to United States Government in 1921.

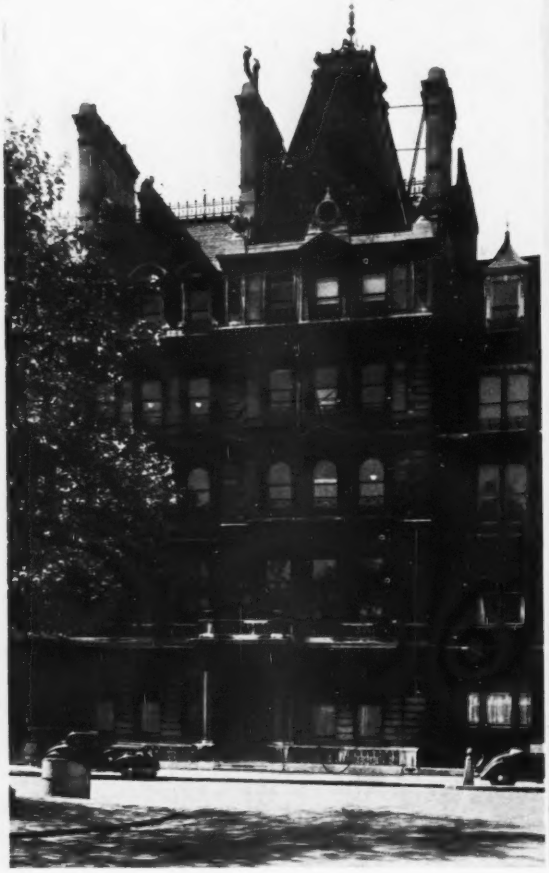

ENGLAND, *London*. Embassy Chancery. Leased.

ENGLAND, *London*. Consulate General, 18 Cavendish Square. Entire building leased.

GREAT BRITAIN. Photographs of establishments in Great Britain and Northern Ireland, British Dominions Beyond the Seas, and India will be found on pages 108 to 117 inclusive.

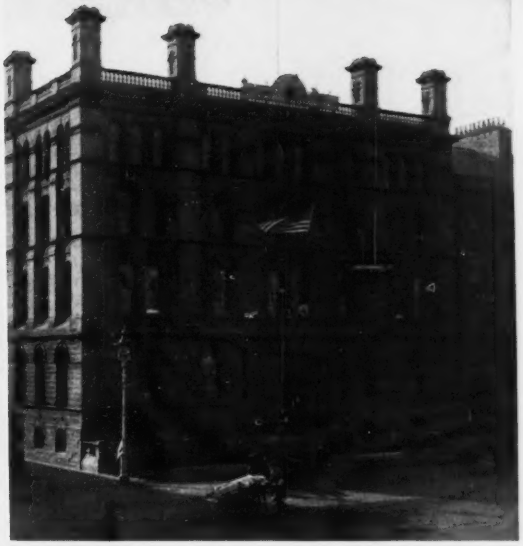

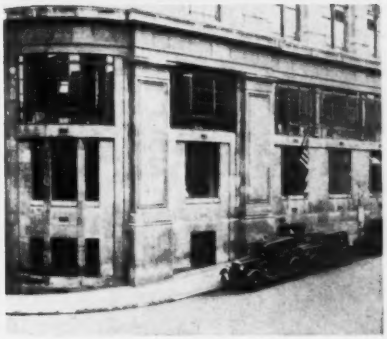

ENGLAND, *London*. Consulate General. Branch at 2 Harley Street. Leased.

ENGLAND, *Birmingham*. Consulate. Third floor of building at left. Leased.

ENGLAND, *Liverpool*. Consulate General. Third floor. Building at right. Leased.

NORTHERN IRELAND, *Belfast*. Consulate General. Entire first floor above ground floor leased. U. S. consular representation established in 1796 in Belfast and continuously maintained to date.

ENGLAND, *Bradford*. Consulate. Third floor above street level, on semicircular corner. Leased.

ENGLAND, *Sheffield*. Consulate. Occupied 1929. Leased.

ENGLAND, *Manchester*. Consular quarters leased on eighth floor.

ENGLAND, *Hull*. Consulate. Three rooms leased.

ENGLAND, *Southampton*. Consulate occupies third floor of building on the right. Near entrance to the docks. Leased.

ENGLAND, *Newcastle-on-Tyne*. Consulate. Leased.

ENGLAND, *Plymouth*. Consulate. Leased.

ENGLAND, *Bristol*. Consulate. Leased.

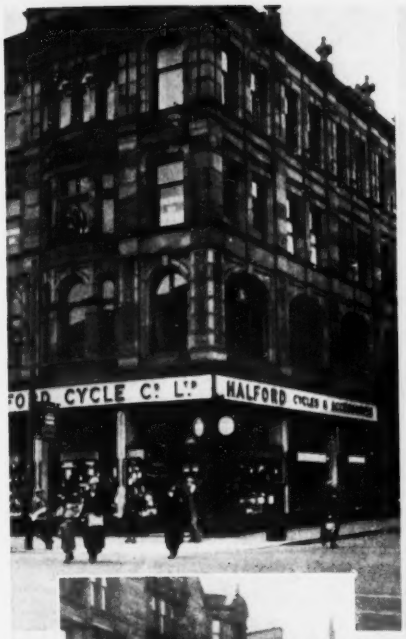

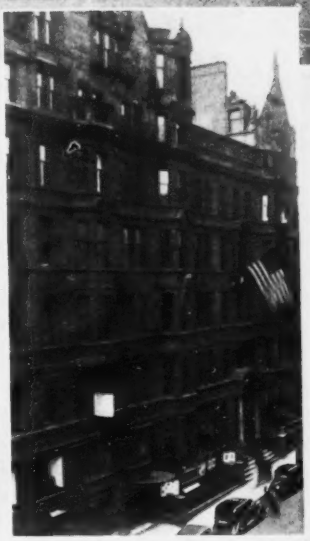

WALES, *Cardiff*. Consulate. Second floor. Leased.

SCOTLAND, *Dundee*. Consulate. Leased.

SCOTLAND, *Edinburgh*. Consulate. Four rooms on second floor. Leased.

SCOTLAND, *Glasgow*. Consulate on third floor. Leased.

Gibraltar. Consulate in the one-story wing. Consul's residence adjoining. Occupied since 1926. Leased.

Malta. Consulate. Leased.

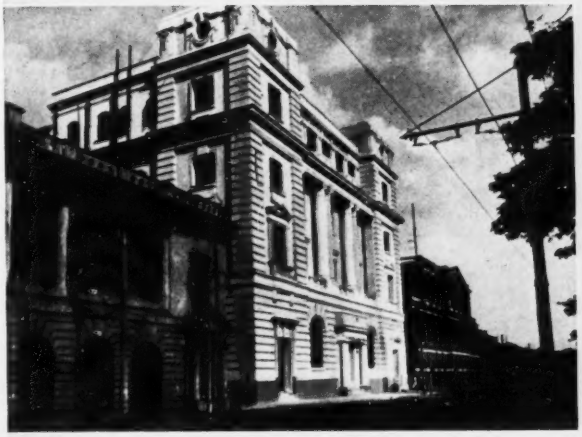

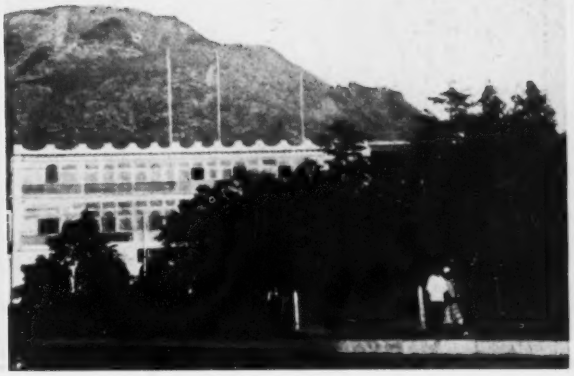

INDIA, *Calcutta.* Consulate General. Offices leased on first floor above ground floor. Faces Government House.

INDIA, *Madras.* Consulate. Leased.

INDIA, *Rangoon.* Consulate. Second floor. Leased.

INDIA, *Karachi.* Consulate. Top floor. Occupied since 1929. Leased.

INDIA, *Bombay.* Consulate. 4,200 square feet occupied on second floor front. Leased.

ARABIA, *Aden.* Consulate. Combined office and living quarters leased in part of building shown.

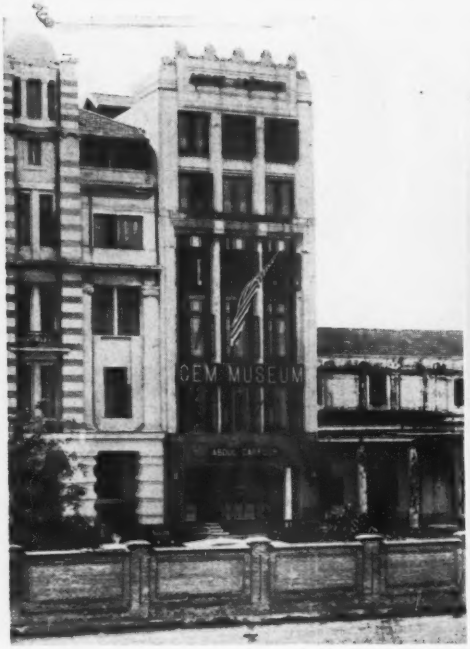

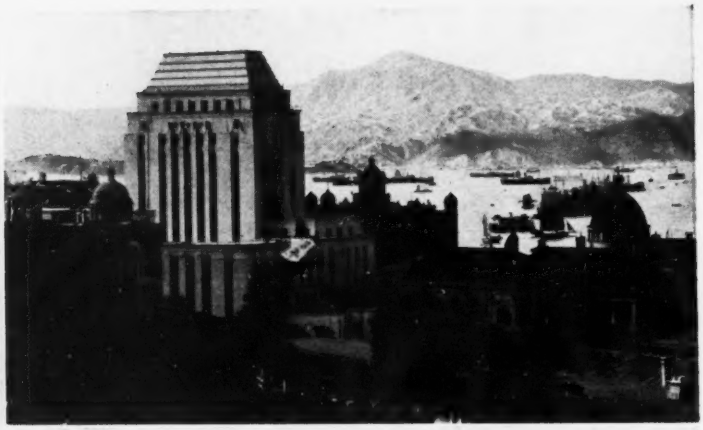

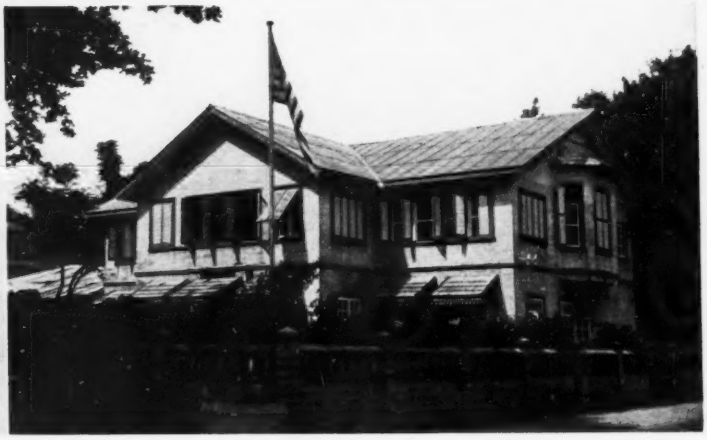

COLOMBO, *Ceylon*. Consulate. Leased.

STRAITS SETTLEMENTS, *Singapore*. Consulate General. Five rooms leased in large building three floors from top.

EAST AFRICA, *Nairobi, Kenya*. Consulate. Second floor. Leased.

HONG KONG. Consulate General occupies one floor of tall building in foreground. Leased. Office of United States Public Health Service in same building.

STRAITS SETTLEMENTS, *Penang*. Consulate. Purchased by U. S. Government, 1927. Offices on ground floor. Residence of principal officer on second floor.

WEST AFRICA, *Lagos, Nigeria*. Consulate. Consul's residence quarters on second floor. Leased.

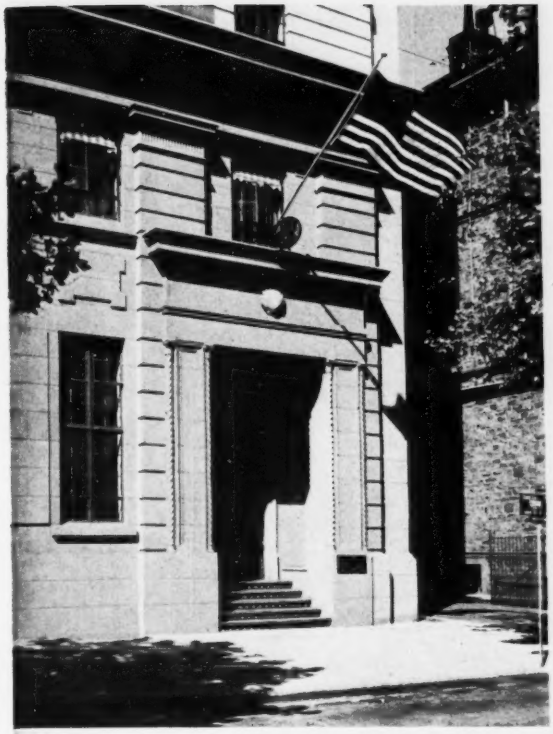

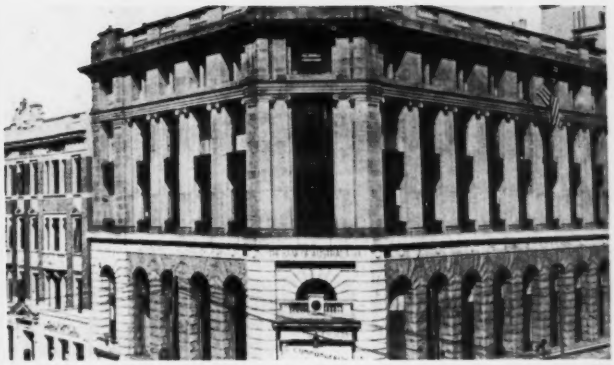

AUSTRALIA, *Adelaide*, Consulate. Leased. Office on first floor of 10-story building.
AUSTRALIA, *Sydney*. Consulate General. Leases 6 rooms on sixth floor.

AUSTRALIA, *Melbourne*. Consulate occupies front offices on top floor. Leased.

AUSTRALIA, *Brisbane*. Consulate. Leased.
NEW ZEALAND, *Wellington*, Consulate General. Four rooms. Second floor. Leased.
NEW ZEALAND, *Auckland*. Consulate. Three rooms on seventh floor. Leased.

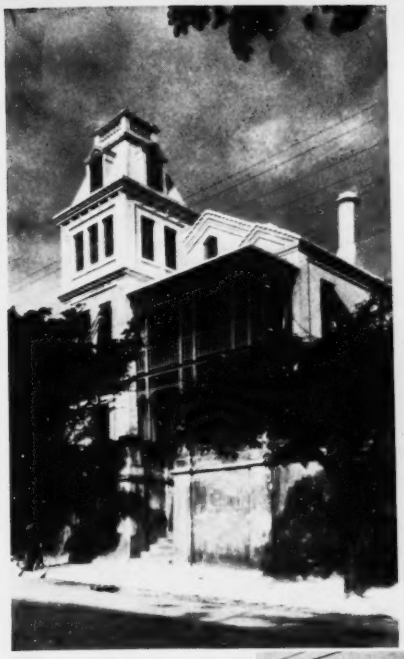

BERMUDA, *Hamilton*. Consulate. Lower part, consular office; upper, residence of principal officer. Leased.
BRITISH WEST INDIES, *Trinidad*. Consulate on top floor. Leased.

BAHAMAS, *Nassau, N. P.* Consulate. Leased.
JAMAICA, *Kingston*. Consulate. Second floor. Leased.
BRITISH HONDURAS, *Belize*. Consulate. Combined office and residence quarters. Leased.

BRITISH WEST INDIES, *Barbados*. Consulate on top floor. Leased.
NEWFOUNDLAND, *St. John's*. Consulate General. Five rooms on top floor. Leased. Building occupied by Consulate since 1898.

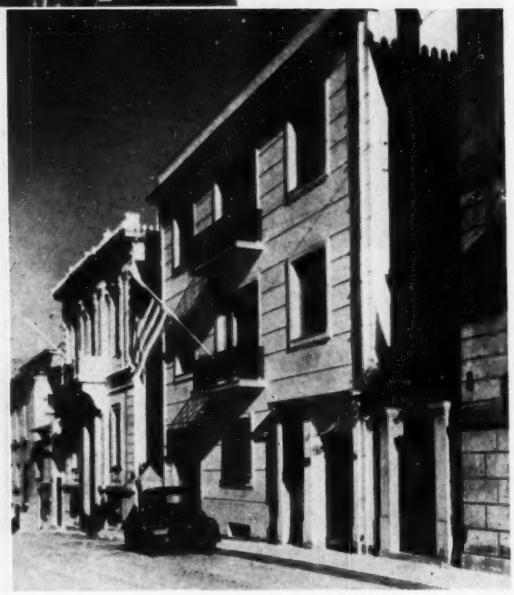

GREECE, *Athens*, Legation. Leased.
GREECE, *Patras*. Consulate. Entire second floor. Leased.

GREECE, *Athens*. Consulate General. Leased.

GREECE, *Salonika*. Consulate. Entire third floor of 6 rooms. Sea front one block away. Leased.
GREECE, *Athens*. Legation Chancery. Occupied 1934. Leased.

GUATEMALA, *Guatemala.* Legation. Leased.

HAITI, *Port-au-Prince.* Legation Chancery, and Consulate. Leased. Occupied by U. S. since 1898.

HONDURAS, *Ceiba.* Consulate. Combined office and residence. Leased.

GUATEMALA, *Guatemala.* Consular residence as seen across court from entrance to consular premises. Leased.

GUATEMALA, *Guatemala.* Consulate General. Consular office at front; consular residence in rear. Leased.

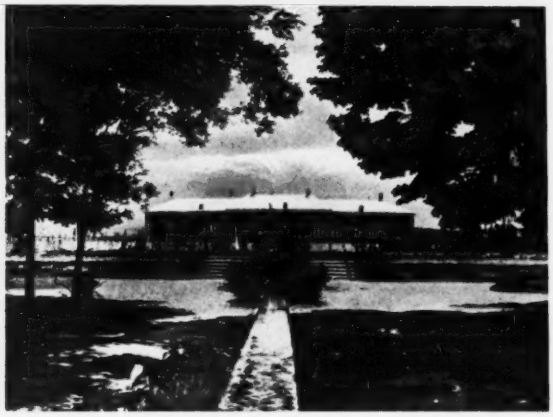

HONDURAS, *Tegucigalpa.* Legation. Leased.

IRAN (PERSIA), *Teheran.* Consulate. Leased. (Office only.)

HONDURAS, *Puerto Cortes.* Consulate. Combined office and residence. Leased.

HONDURAS, *Tela.* Vice Consulate. Combined office and residence. Leased.

HUNGARY, *Budapest.* Legation and Consulate General occupy entire second floor. Leased.

IRAN (PERSIA), *Teheran.* Minister's residence. Purchased by U. S. Government, 1928.

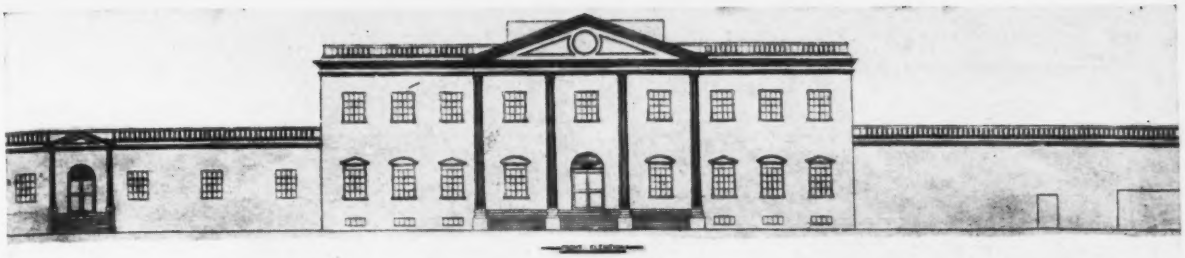

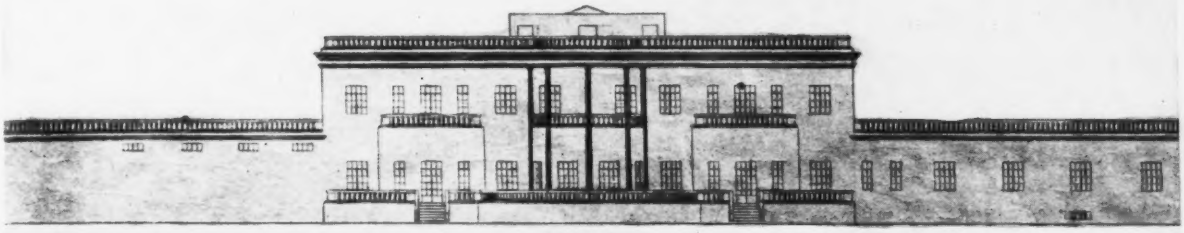

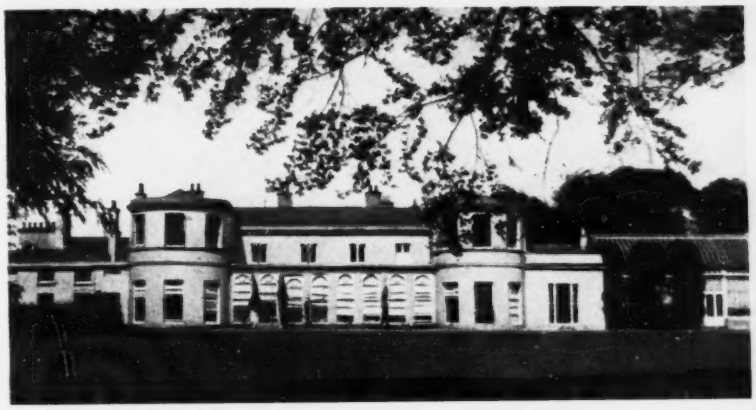

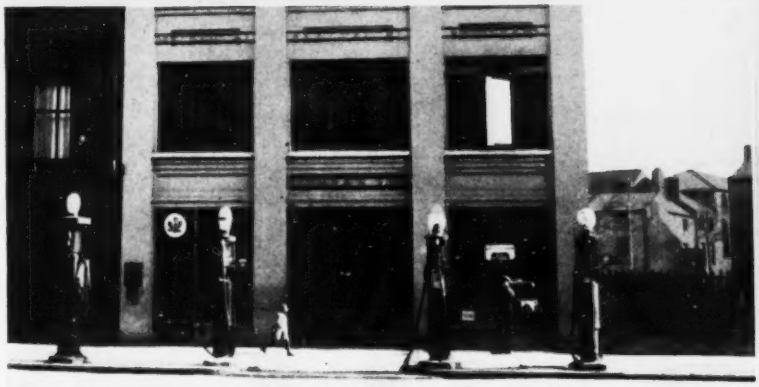

IRAQ (MESOPOTAMIA), *Baghdad*. Legation. In course of construction. Chancery, consular office and residence of Minister and officers. Two separate residences for Secretaries are also being constructed within the same compound of approximately 5 acres. Leased.

IRISH FREE STATE, *Dublin*. Legation. Leased.

IRISH FREE STATE, *Cork*. Consulate. Leased.

IRISH FREE STATE, *Dublin*. Consulate General (main building). Leased.

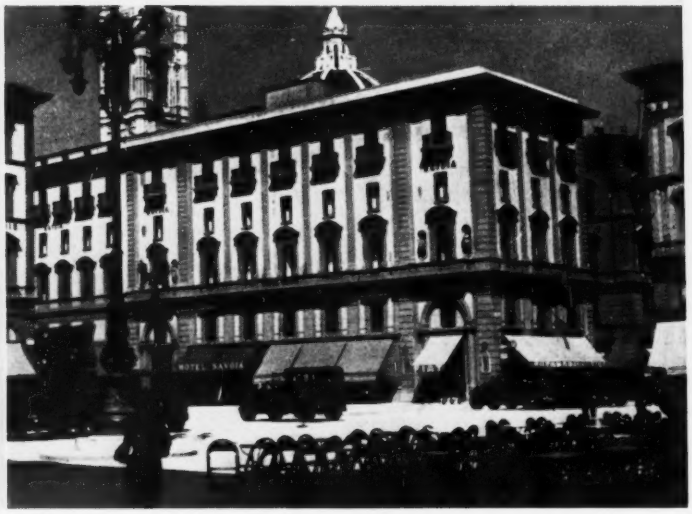

ITALY, *Rome.* Consulate. Building also contains offices of the Military and Naval Attachés. Purchased by U. S. Government in 1932.

ITALY, *Genoa.* Consulate General occupies floor with balconies. Leased.

ITALY, *Rome.* Embassy Chancery. Purchased by U. S. Government in 1932. (Embassy residence is privately leased in another part of city.)

ITALY, *Florence.* Consulate occupies 8 rooms on first floor above ground floor of building in foreground. Leased.

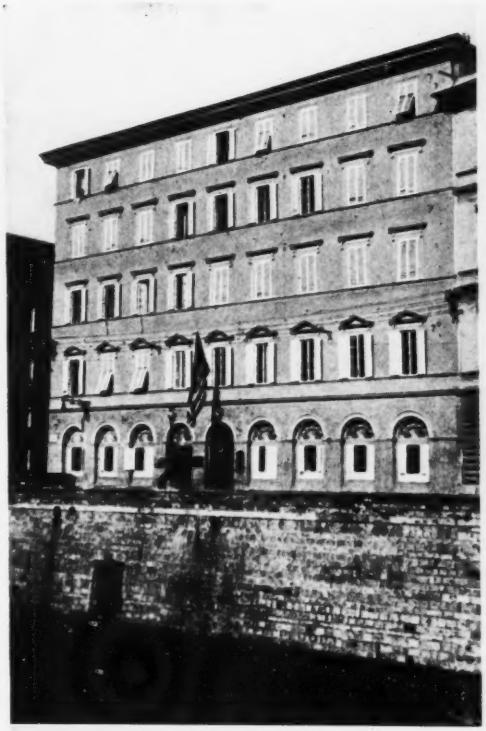

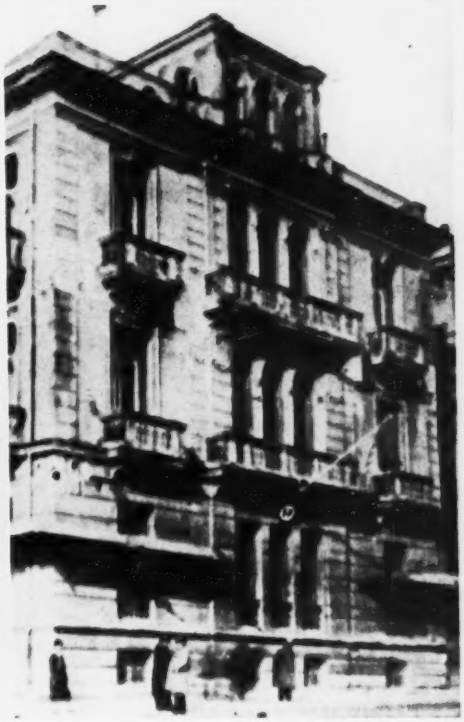

ITALY, *Leghorn*. Consulate. Second floor. Leased.

ITALY, *Palermo*. Consulate occupies entire lower floor. Leased.

ITALY, *Milan*. Consulate. Office on third floor. Leased.

ITALY, *Naples*. Consulate General. Leased.

ITALY, *Turin*. Consulate. Office on ground floor to left of entrance. Leased.

ITALY, *Trieste*. Consulate leases quarters on fourth floor of corner building. Overlooks sea front.

ITALY, *Venice*. Consulate. Leased.

(ITALY) LIBYA, *Tripoli*. Consulate. Third floor. Leased.

THE FLAG

I did not think it was so dear,
Till under alien skies
A sudden vision of it near
Brought tears into my eyes.

To wander down the crooked street
Of some foreign town;
No friend amid the crowd you meet,
Strange faces peer and frown;

To turn a corner suddenly,
And, ah! so brave and fair,
To spy that banner floating free
Upon the foreign air!

Oh, that will catch the careless
breath,
And make the heart beat fast;
Our country's flag for life and
death!
To find our own at last!

In those far regions, wonder-
strewn,
No sight so good to see—
My country's blessed flag, my own,
So dear, so dear, to me!

—*The Churchman.*

JAPANESE EMPIRE, *Yokohama.* Consulate. Constructed by U. S. Government in 1932. Office occupies two-thirds of main floor; remainder of building living quarters, except 2 rooms occupied by representative of U. S. Treasury Department.

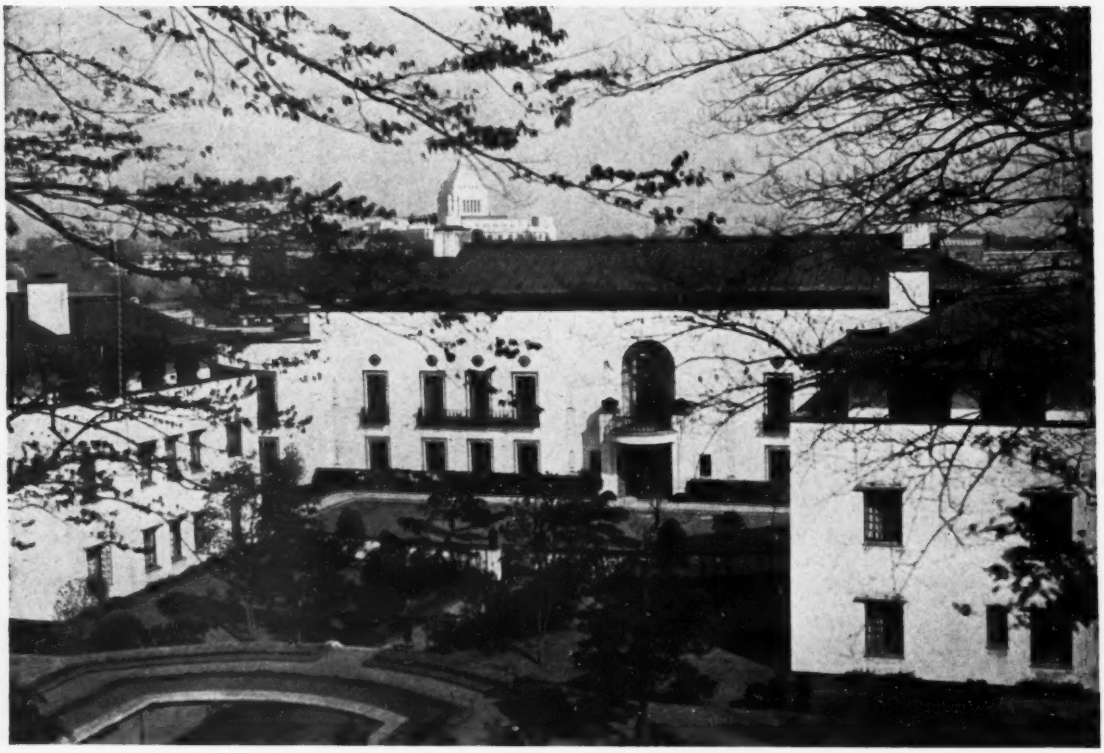

JAPANESE EMPIRE, *Tokyo.* Embassy Chancery and residence quarters. Constructed by the U. S. Government in 1932. The Chancery is on the second floor of the center building; the offices of the Consulate General and of the Military, Naval, and Commercial Attachés are on the ground floor. The staff apartments are in the two wings.

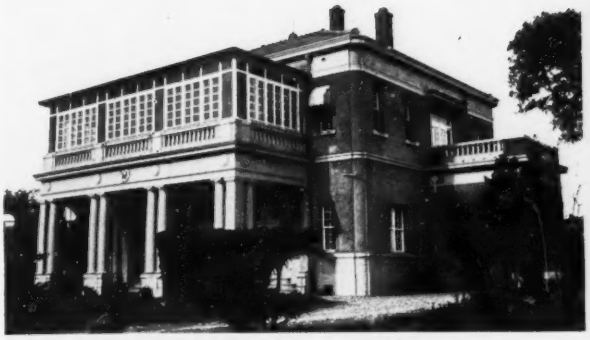

JAPANESE EMPIRE, *Taihoku, Taiwan.* Consulate. Leased.

JAPANESE EMPIRE, *Nagasaki, Japan.* Consulate. Purchased by U. S. Government. Office on first floor; residential quarters upstairs.

JAPANESE EMPIRE, *Seoul, Chosen.* Consulate General. Principal officer's residence, located with other buildings in a 2-acre compound. Purchased by U. S. Government in 1887.

JAPANESE EMPIRE, *Kobe, Japan.* Consulate occupies entire building except 2 rooms occupied by U. S. Treasury Department. Leased.

JAPANESE EMPIRE, *Nagoya, Japan.* Consulate. Combined office and residence. Leased.

JAPANESE EMPIRE, *Dairen, Manchuria.* Consulate. Erected 1931. Office on ground floor. Consul's residence, second and third floors. Leased.

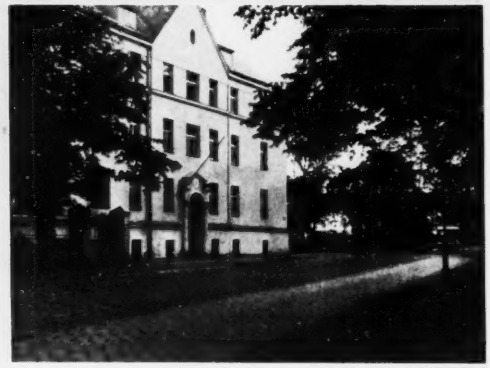

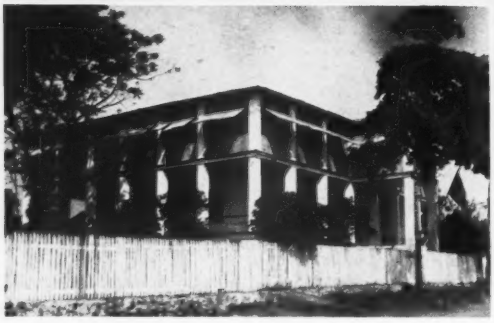

JAPANESE EMPIRE, *Seoul, Chosen.* Consulate General. Office within compound. Owned by U. S. Government.

JAPANESE EMPIRE, *Seoul, Chosen.* Subordinate officer's residence within compound. Owned by U. S. Government.

LUXEMBURG, *Luxemburg.* Legation and Consulate. Second floor leased for office.

LIBERIA, *Monrovia.* Legation and Consulate General.

JAPANESE EMPIRE, *Seoul, Chosen.* Entrance to compound of Consulate General.

LATVIA, *Riga.* Legation (chancery) and Consulate. Leased.

LITHUANIA, *Kaunas.* Legation and Consulate. Offices on ground floor, apartment of Minister on second floor, and apartment of First Secretary and Consul on third floor. Leased.

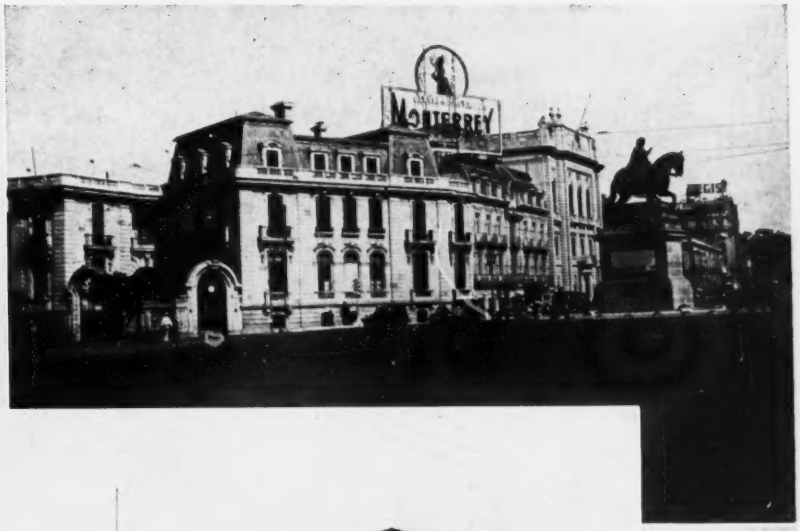

MEXICO, *Mexico, D. F.* Embassy. Entrance to residence.

MEXICO, *Mexico, D. F.* Embassy. Residence of Ambassador. Purchased by U. S. Government in 1922. (Residence faces chancery.)

MEXICO, *Mexico, D. F.* Embassy Chancery. Constructed by the U. S. Government in 1925.

MEXICO, *Mexico, D. F.* Consulate General. The offices occupy all of the building seen from the extreme left to that supporting the "Monterrey" sign, except for ground floor space occupied by two commercial firms and the offices of the Commercial Attaché. Leased.

MEXICO, *Mexico, D. F.* Entrance to Consulate General.

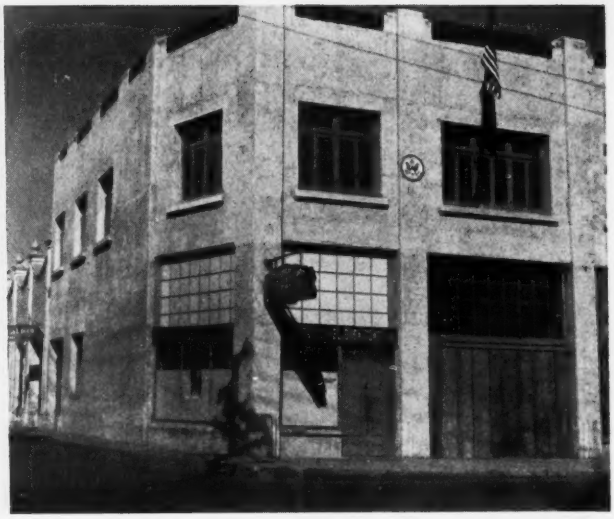

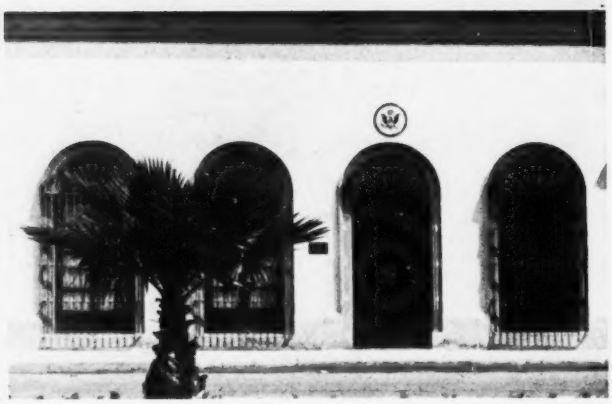

MEXICO, *Agua Prieta.* Consulate. Office on ground floor. Residence American clerk on second floor. Leased.
MEXICO, *Ciudad Juarez.* Consulate. Entire building of 7 rooms leased for office.
MEXICO, *Guadalajara.* Consulate. Front office of third floor leased.

MEXICO, *Chihuahua.* Consulate. Four rooms leased on second floor.
MEXICO, *Durango.* Consulate. Leased.
MEXICO, *Ensenada,* B. C. Consulate. Leased.

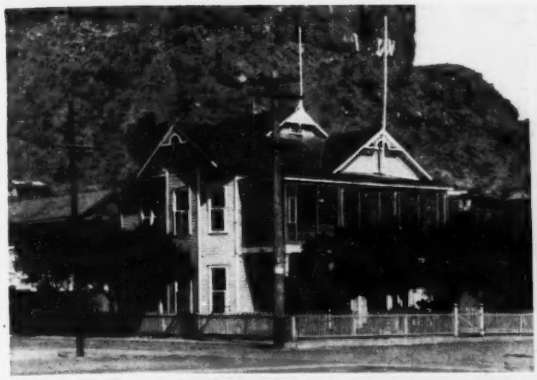

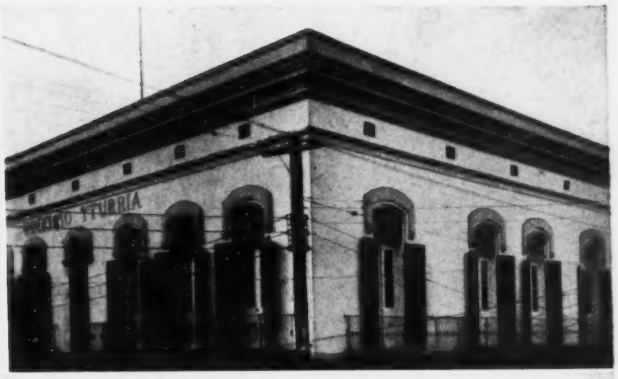

MEXICO, *Guaymas*. Consulate. Leased.
MEXICO, *Mazatlan*. Consulate. Leased.
MEXICO, *Monterrey*. Consulate. Leased.

MEXICO, *Matamoras*. Consulate. Five rooms leased on second floor.
MEXICO, *Merida, Yucatan*. Consulate. Leased.
MEXICO, *Nuevo Laredo*. Consulate. Brick dwelling converted for office purposes. Leased.

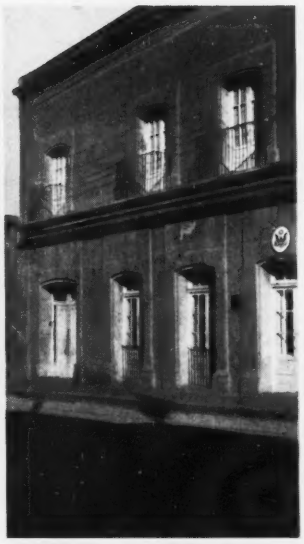

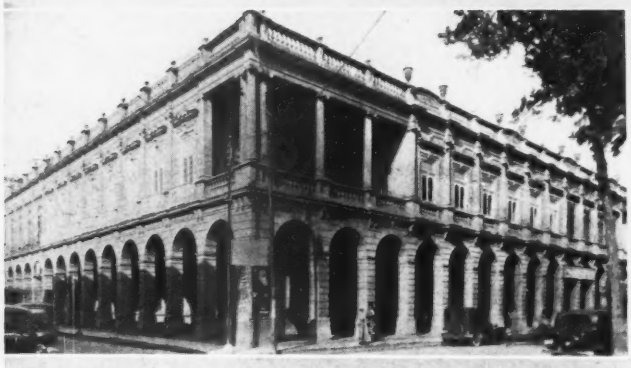

MEXICO, *Torreon.* Consulate leased on second floor.

MEXICO *San Luis Potosi.* Consulate. Part of second floor near balcony leased for office.

MEXICO, *Mexicali, B. C.* Consulate. Leased.

MEXICO, *Saltillo.* Consulate. Office on lower floor; residence on upper floor. Leased.

MEXICO, *Nogales.* Consulate. Leased. Occupied temporarily.

MEXICO, *Piedras Negras.* Consulate. Entire building leased for office.

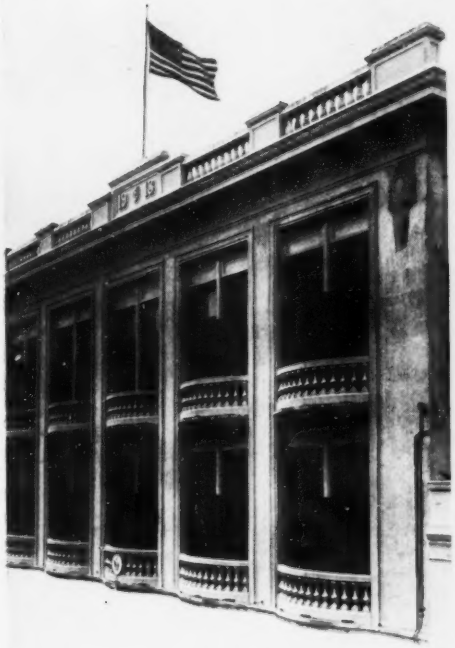

MEXICO, *Tampico*. Consulate leases entire second floor.

MOROCCO, *Casablanca*. Consulate occupies corner on second floor of large building in center of picture. Leased.

MOROCCO, *Tangier*. Legation-Consulate General. Site presented United States Government before 1820. Original buildings transformed by the United States Government in 1927. Group forms compact unit lying on both sides of, and over, a narrow street about seven feet wide in Ghetto quarter. (Description in the JOURNAL, October, 1932.)

MEXICO, *Veracruz*. Consulate. Leased.

MOROCCO, *Tangier*. Legation-Consulate General. View across patio towards living quarters. Owned by United States Government.

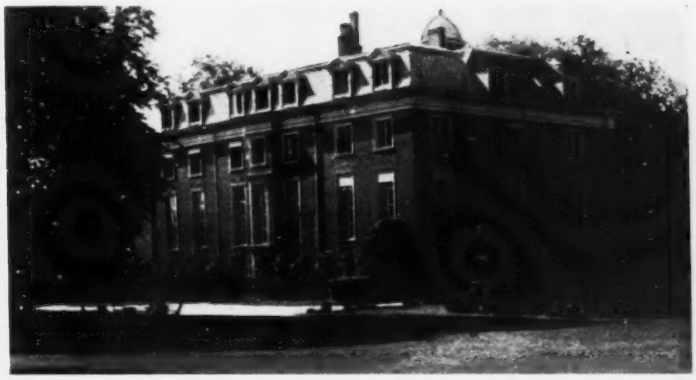

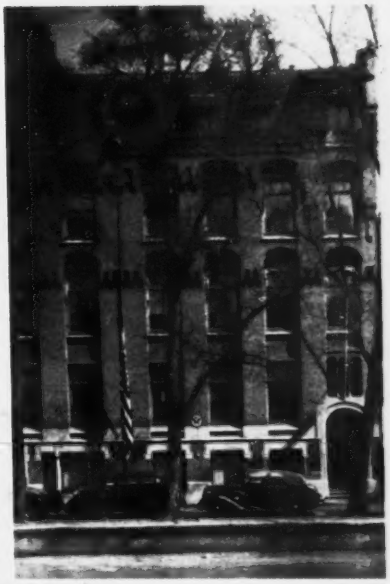

NETHERLANDS, *Rotterdam*. Consulate. Leased.

NETHERLANDS WEST INDIES, *Curacao*. Consulate. Combined office and living quarters. Leased.

NETHERLANDS, *The Hague*. Residence of the Minister. Privately leased.

NETHERLANDS, *The Hague*. Legation Chancery. Leased. Also used by U. S. Commercial Attaché.

NETHERLANDS, *Amsterdam*. Consulate General occupies entire first floor. Leased. On ship canal.

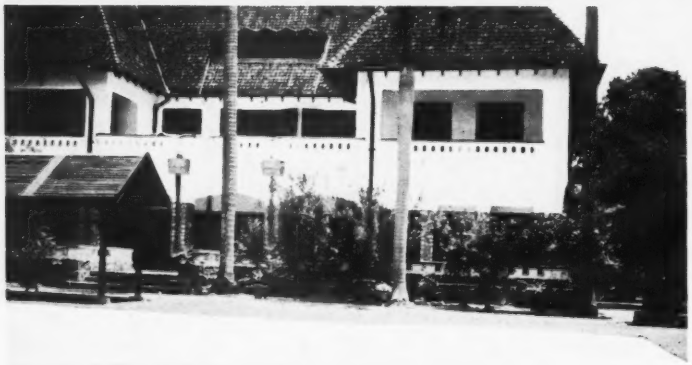

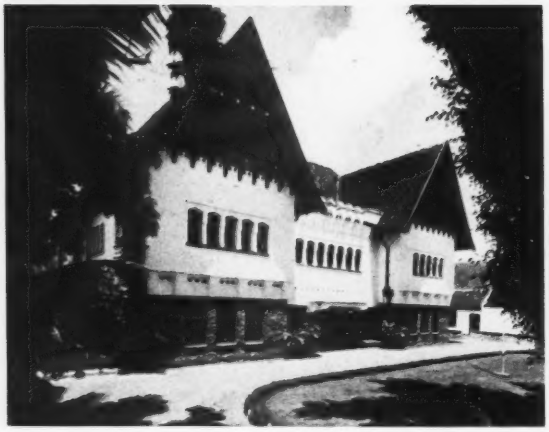

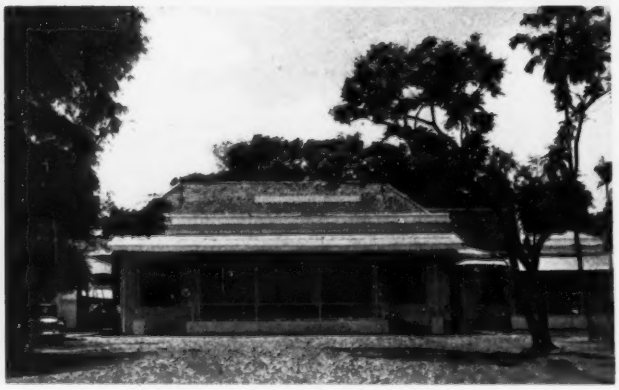

NETHERLANDS INDIES, *Batavia, Java.* Rear of Consulate General (residence quarters). Leased.

NETHERLANDS INDIES, *Surabaya, Java.* Rear of Consulate, used as Consul's residence. Leased.

NETHERLANDS INDIES, *Surabaya, Java.* Consulate. Leased.

NETHERLANDS INDIES, *Medan, Sumatra.* Consulate occupies one room on third floor. Leased.

NETHERLANDS INDIES, *Batavia, Java.* Consulate General (office). Leased.

NICARAGUA, *Managua.* Minister's residence. Temporary building. Erected by U. S. Government following earthquake of 1931 on premises owned by U. S. Government. Plans are in preparation for new buildings.

NICARAGUA, *Managua.* Legation Chancery and Consulate combined. Second floor leased.

NORWAY, *Oslo.* Legation residence. Purchased by U. S. Government in 1924.

NICARAGUA, *Managua.* Staff residence. Temporary.

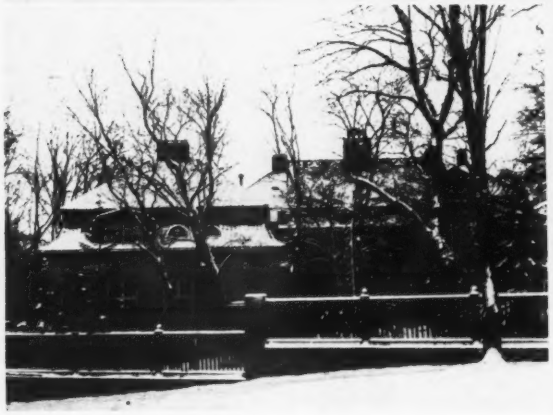

NORWAY, *Bergen*. Consulate. Leased.

NORWAY, *Oslo*. Entrance, Legation residence.

NORWAY, *Oslo*. Consulate General. On fourth floor. Leased.

NORWAY, *Oslo*. Legation. Chancery in foreground; residence in background. Purchased by United States Government in 1924.

NICARAGUA, *Puerto Cabezas*. Consulate. Leased.

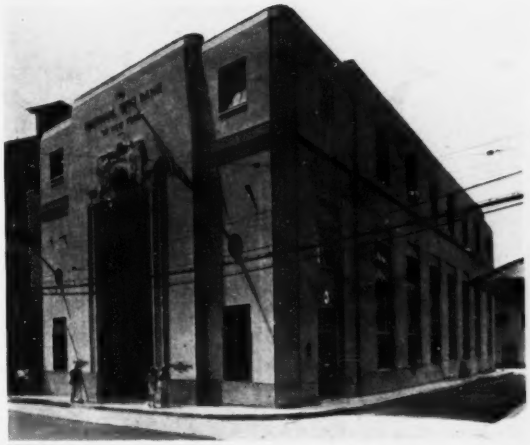

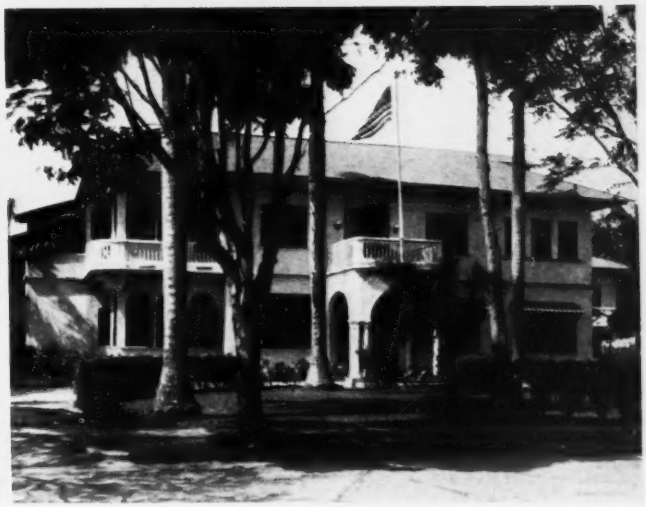

PALESTINE, *Jerusalem*. Consulate General. Residence on ground floor and first floor; offices on second floor and in adjoining one-story building. Leased.

PANAMA, *Panama*. Consulate General. Offices of Consulate General and Commercial Attaché on second floor. Leased.

PANAMA, *Panama*. Legation Chancery and Minister's residence. Acquired by U. S. Government in 1915 for Legation purposes.

PANAMA, *Colon*. Consulate. Combined office (lower floor) and Principal Officer's residence quarters (upper floor). Leased.

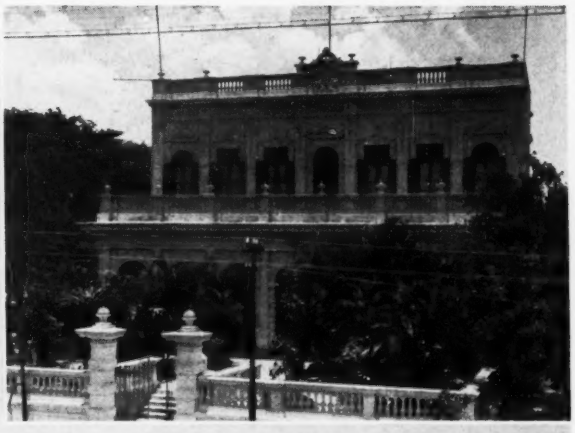

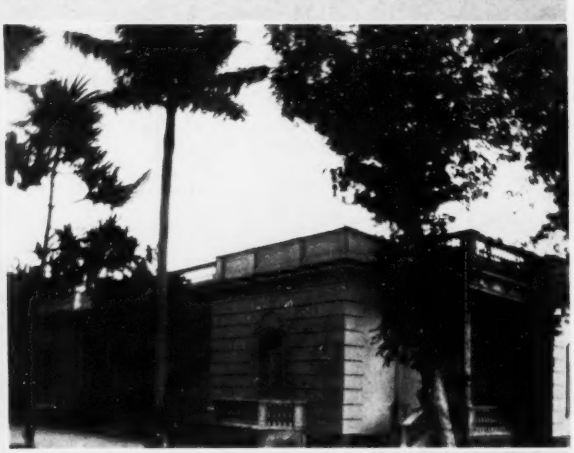

PARAGUAY, *Asuncion.* Consulate. Combined office and residence quarters. Leased.
PERU, *Callao-Lima.* Consulate General is on second floor on corner. Leased.
PERU, *Lima.* Embassy chancery. Leased.

PARAGUAY, *Asuncion.* Legation Chancery and residence. Leased.
PERU, *Lima.* Embassy residence. Leased. (The U. S. Government owns property on Plaza Washington in the city of Lima and plans to construct thereon an Embassy residence.)
PERU, *Lima.* Embassy garden. Leased.

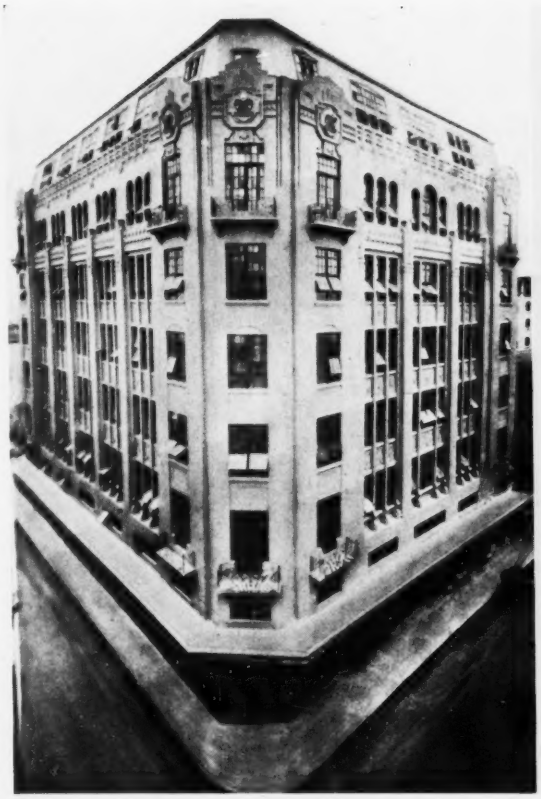

PHILIPPINE ISLANDS, *Manila*. Consulate on fourth floor. On same floor are offices of U. S. Trade Commissioner and U. S. Internal Revenue Bureau. Leased.

POLAND, *Warsaw*. Embassy. Top floor leased by Ambassador for his residence.

POLAND, *Warsaw*. Embassy Chancery. Leased. (U. S. clerk occupies three rooms as residence.)

POLAND, *Warsaw*. Consulate General. Entire second floor of forty-one rooms leased.

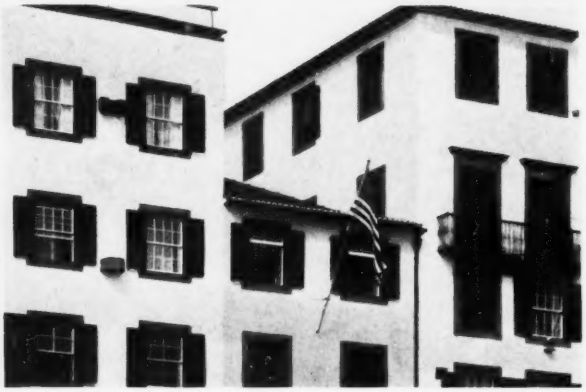

PORTUGAL, *Lisbon*. Consulate General. Leased.
PORTUGAL, *Oporto*. Consulate occupies fourth floor of third building from left. Leased.
(PORTUGAL) *Lourenco Marques, Mozambique*. Consulate. Leased.
(PORTUGAL) *St. Michael, Azores*. Consulate. Combined office and living quarters. Leased.
PORTUGAL, *Lisbon*. Legation. (Chancery is on other side of building.) Leased.
(PORTUGAL) *Funchal, Madeira*. Consulate. Leased.

RUMANIA, *Bucharest.* Legation and Consulate combined. Leased.

SIAM, *Bangkok.* Legation Chancery and residence. Acquired by United States Government in 1928.

SPAIN, *Seville.* Consulate. Residence entrance. Furnished residence quarters for Consul and Vice Consul. Constructed by United States Government in 1930.

SIAM, *Bangkok.* Consulate General. Office and residence of principal officer. Acquired by United States Government in 1920. In compound with Legation.

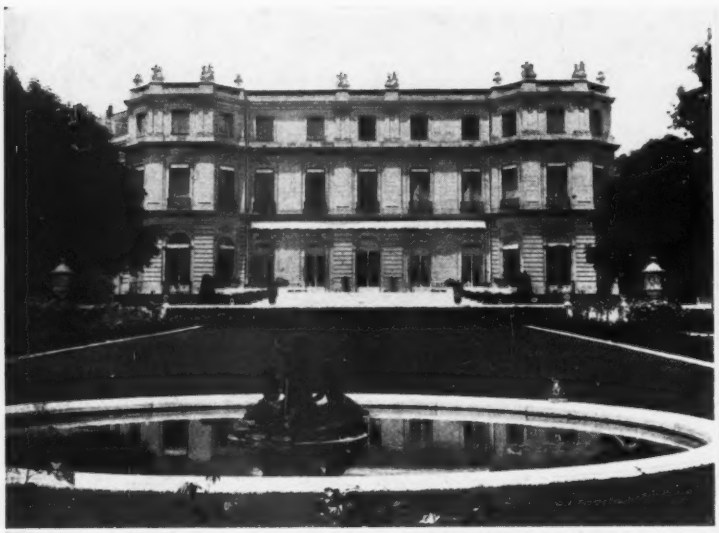

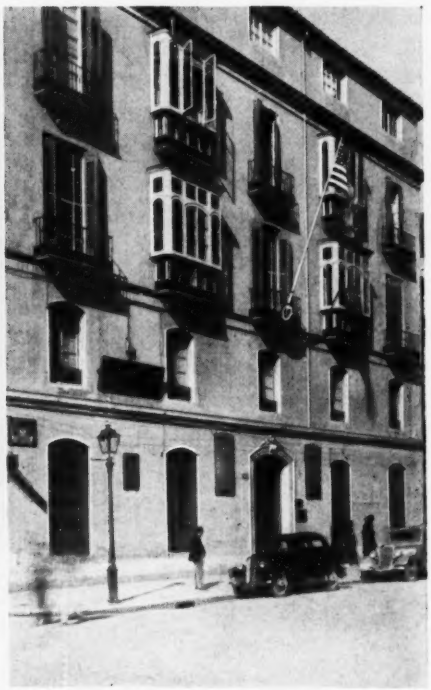

SPAIN, *Madrid*. Embassy Chancery and residence. Leased.

SPAIN, *Barcelona*. Consulate General. Office leased on corner of fourth floor.

SPAIN, *Malaga*. Consulate. Office is on the third floor. Leased.

SPAIN, *Seville*. Consulate. Constructed by U. S. Government in 1930.

SPAIN, *Bilbao*. Consulate. Office leased in Hotel Carlton Building.
SPAIN, *Madrid*. Consulate. Leased.
(SPAIN) CANARY ISLANDS, *Tenerife*. Consulate has entire third floor. Leased.
SPAIN, *Vigo*. Consulate. Office on third floor. Leased.
SPAIN, *Valencia*. Consulate is on corner of sixth floor. Leased.
(SPAIN) CANARY ISLANDS, *Las Palmas*. Consulate. Three rooms leased on second floor.

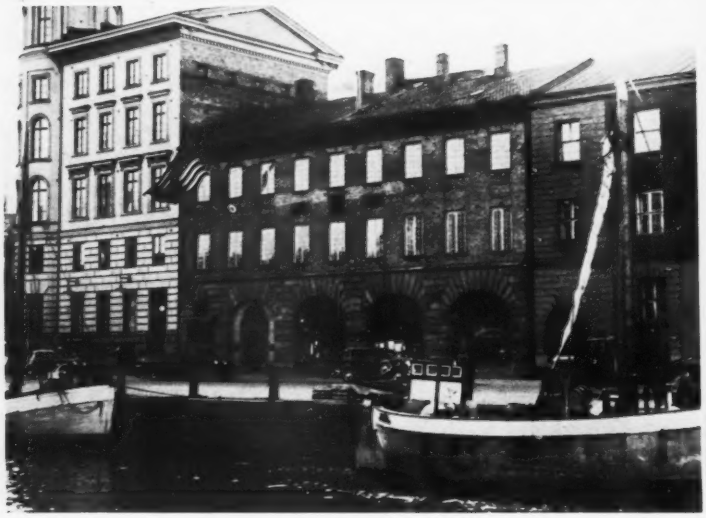

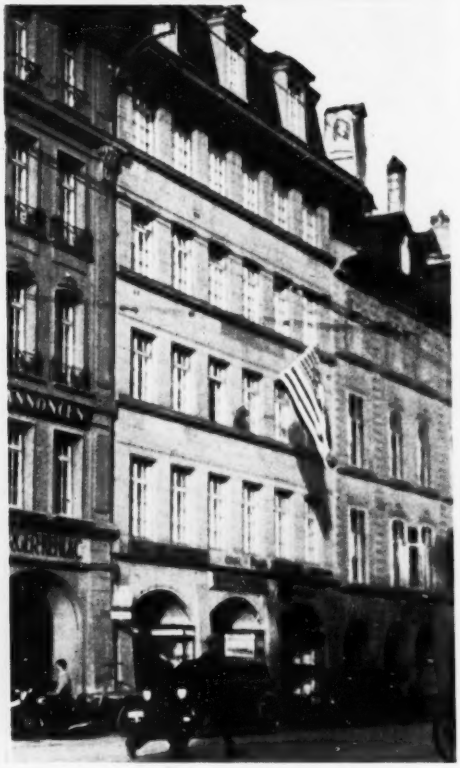

SWEDEN, *Stockholm*. Consulate General on fourth floor. Leased.

SWEDEN, *Göteborg*. Consulate. Office occupies entire top floor of center building. Leased.

SWEDEN, *Stockholm*. Legation Chancery occupies apartment on third floor of the left wing. Leased.

SWITZERLAND, *Bern*. Consulate. Office on third floor. Leased.

SWITZERLAND, *Zurich*. Consulate General. Thirteen rooms on third floor. Leased.

SWITZERLAND, *Bern*. Legation. Leased.

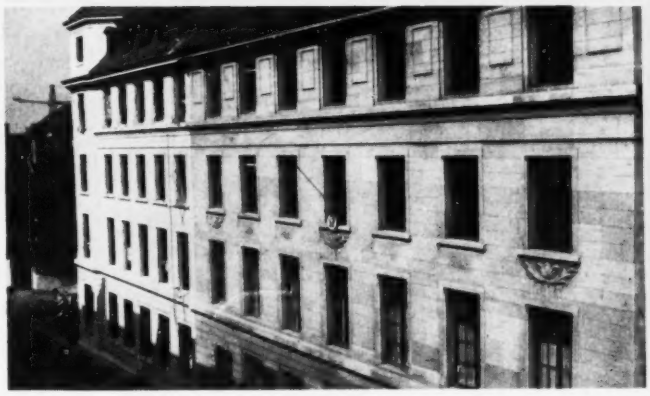

SWITZERLAND, *Basel*. Consulate. Office occupies space on third floor. Leased.

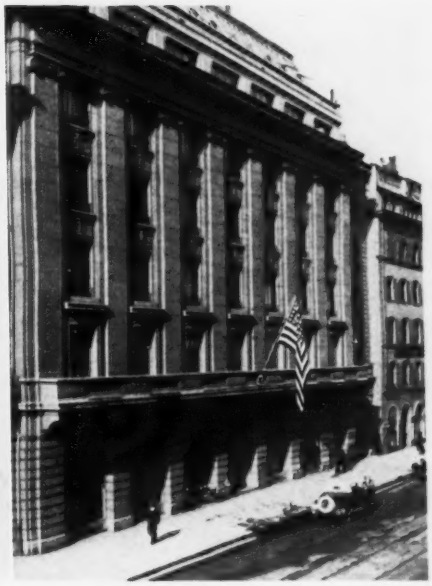

SWITZERLAND, *Geneva*. Consulate occupies entire first floor (one flight up). The American Minister to Switzerland, and the U. S. Labor Commissioner, have offices on fourth floor. Leased.

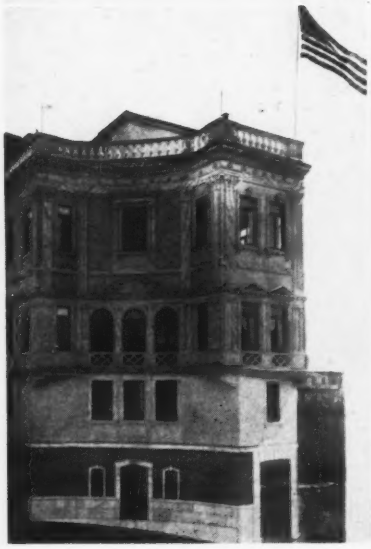

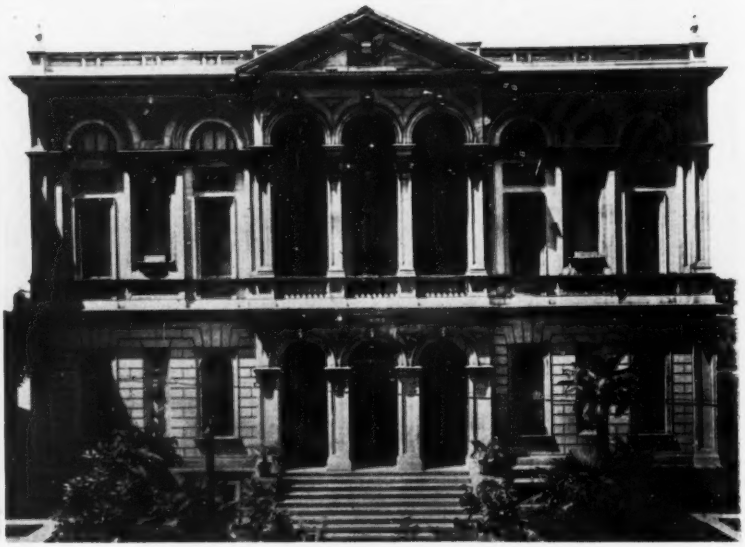

SYRIA, *Beirut*. Consulate General. Lower floor used for office, upper floor as residence of principal officer. Leased.

TURKEY, *Ankara*. Embassy. Building used as Ambassador's residence and Chancery. Leased.

TURKEY, *Izmir*. Consulate. Top floor, residence of principal officer; second floor, offices. Leased.

TURKEY, *Istanbul*. Consulate General. Building leased and used for consular offices.

TURKEY, *Istanbul*. Embassy. The building shown is used only as Ambassador's residence. The Chancery is in the rear. Purchased by United States Government in 1907.

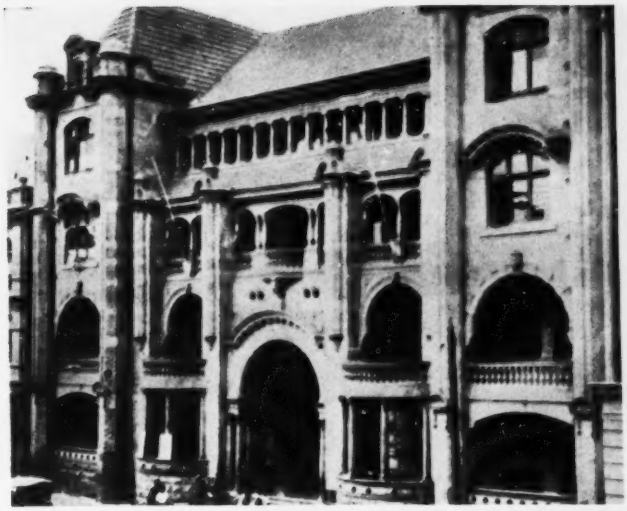

UNION OF SOUTH AFRICA, *Durban*. Consulate. Leased.

UNION OF SOUTH AFRICA, *Capetown*. Consulate General. Six rooms leased on second floor of tall building in center of photo.

UNION OF SOUTH AFRICA, *Pretoria*. Legation. Entire building used as Legation. Chancery of four rooms; Minister's residence of six rooms. Leased.

UNION OF SOUTH AFRICA, *Johannesburg*. Consulate General occupies corner space on second floor. Leased.

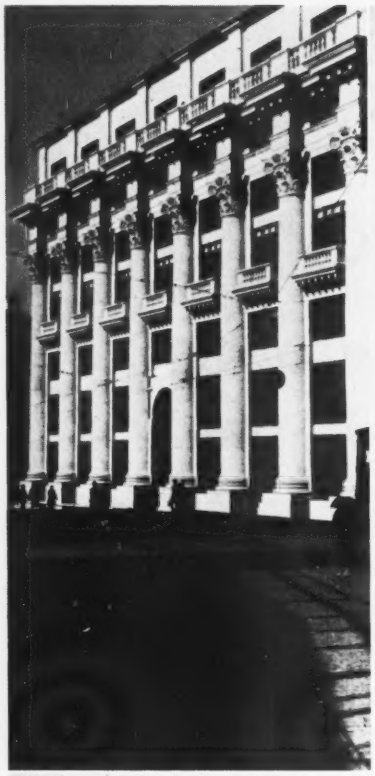

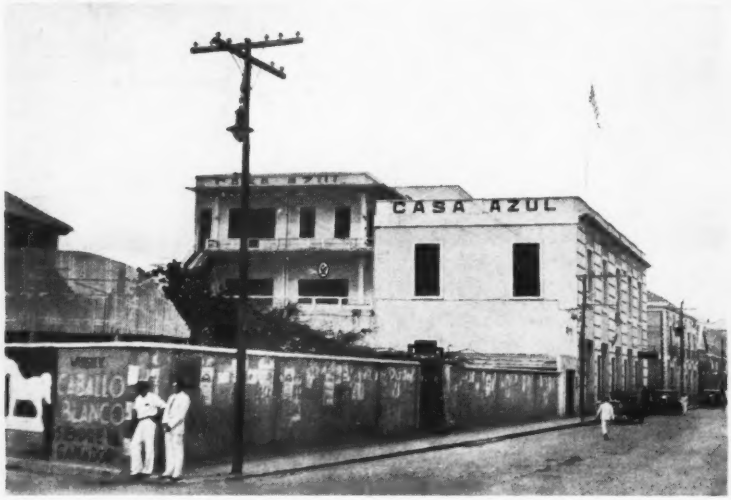

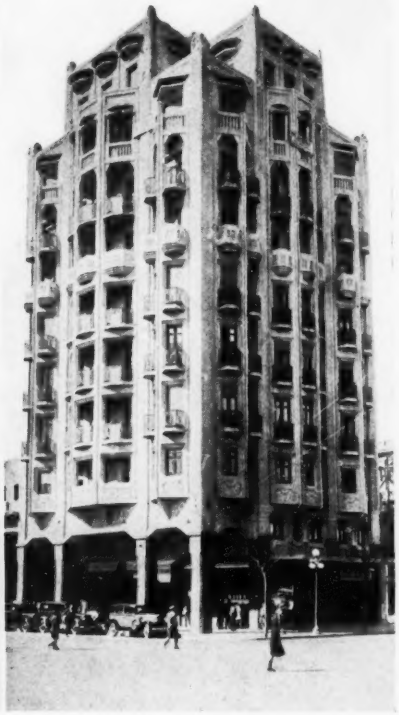

UNION OF SOVIET SOCIALISTIC REPUBLICS, *Moscow.* Embassy and Consulate. Building houses all the American Government offices in Moscow, including office of Military Attaché and U. S. Public Health Surgeon's dispensary. Residence quarters of most of the staff. Leased.

VENEZUELA, *Maracaibo.* Consulate occupies the entire front side (four rooms) of the first floor. Leased.

UNION OF SOVIET SOCIALISTIC REPUBLICS, *Moscow.* Building leased by American Government as residence for Ambassador. Equipped with American sound projecting moving picture machines.

URUGUAY, *Montevideo.* Legation and Consulate General. Chancery occupies entire sixth floor and the Consulate General the entire seventh floor. Leased. (Plans for the construction of a Legation residence on the Government-owned site have been completed.)

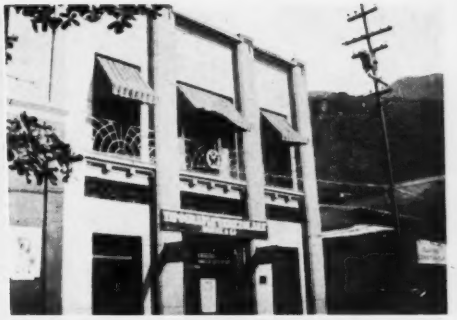

VENEZUELA, *Caracas*. Consulate occupies four rooms on second floor. Leased.

VENEZUELA, *Caracas*. Legation. Combined residence and chancery. Leased.

YUGOSLAVIA, *Belgrade*. Consulate. Office occupies corner suite on fifth floor. Leased. U. S. Agricultural Attaché has offices in same building.

VENEZUELA, *La Guaira*. Vice Consulate occupies entire top floor of four rooms. Leased.

YUGOSLAVIA, *Belgrade*. Legation. Minister's residence on first two floors; chancery on third floor. Leased.

YUGOSLAVIA, *Zagreb*. Consulate. Office occupies part of top floor. Leased.

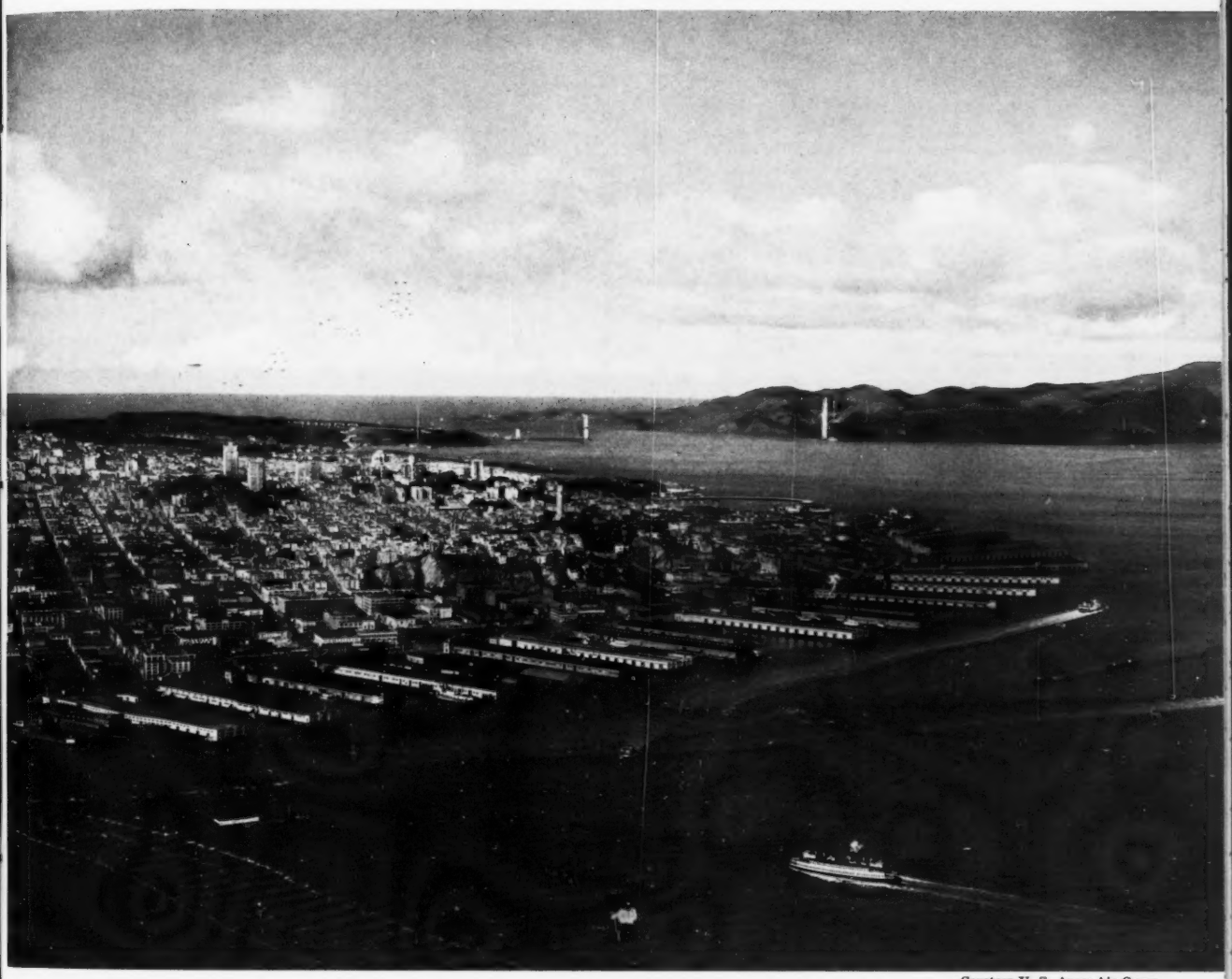

Courtesy U. S. Army Air Corps

SAN FRANCISCO

SOME FACTS RELATING TO THE IMPORTANCE OF THE FOREIGN RELATIONS OF THE UNITED STATES OF AMERICA

Area of the United States, million square miles (approximately)	4
Area of the world, million square miles (approximately)	196
Number of independent countries of the world, in excess of	50
Population of the United States, millions (approximately)	126
Population of the world, millions (approximately)	2,000
Number of people of the world speaking languages other than the English language, millions	1,776
Languages of the world	2,796
Principal languages of the world	45
Treaties, conventions and agreements in effect to which the United States is a party. In excess of	1,200
Permanent International Bodies in which the United States maintains membership, including its share in their cost of operation	26
Foreign Trade of the United States	
Value of merchandise imports, 1929	$4,399,361,000
Value of merchandise exports, 1929	$5,240,995,000
Value of merchandise imports, 1934	$1,655,049,000
Value of merchandise exports, 1934	$2,133,414,000
The American Merchant Marine	
Number of vessels, 1935	24,919
Gross tonnage, 1935	14,653,756
Tonnage of vessels entered and cleared in foreign trade at United States ports	
American, 1935, net tons	44,932,470
Foreign, 1935, net tons	82,269,688
Number of aliens registered (June 30, 1934) at offices of the American Foreign Service for immigration into the United States as soon as possible	230,314
Number of United States citizens who entered the United States from visits abroad during the year ended June 30, 1935 (exclusive of those who entered at ports on the Canadian and the Mexican borders)	282,515
American citizens living abroad January 1, 1935	409,306
American private long term investments abroad as of January 1, 1931	$15,170,028,000

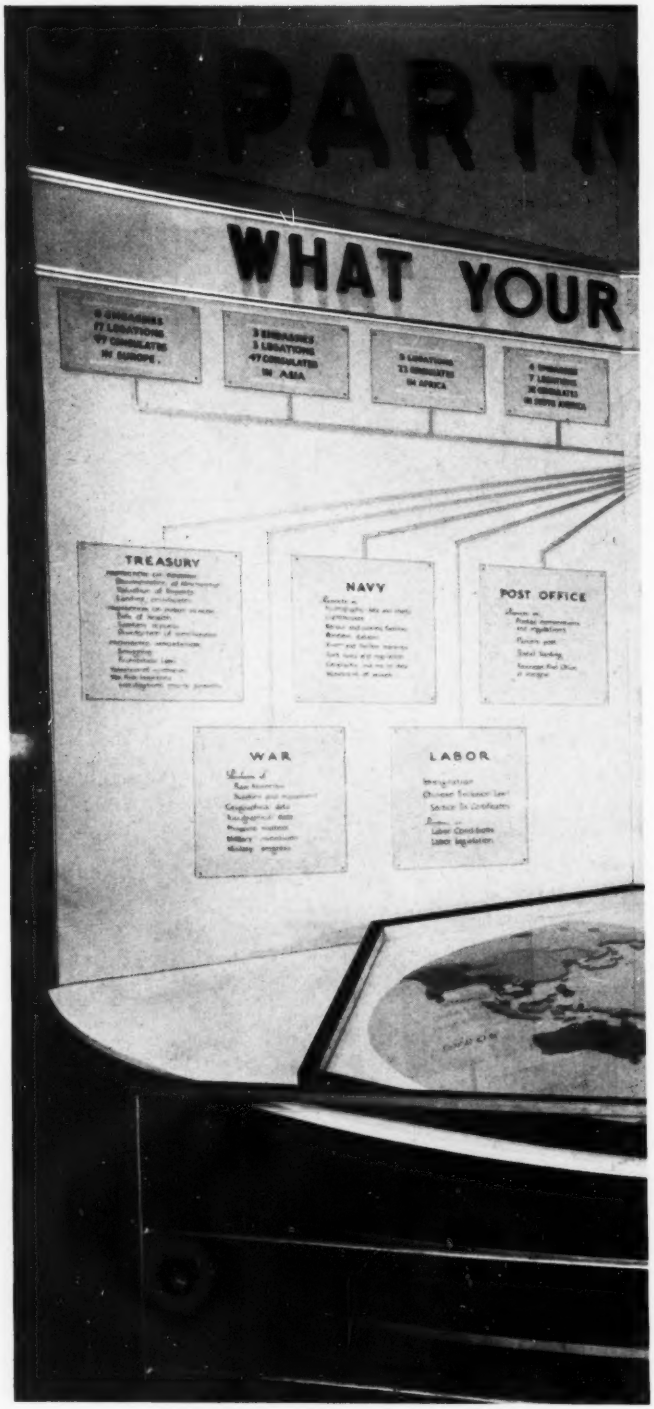

ONE OF THE DEPARTMENT OF STATE

EXHIBITS, GREAT LAKES EXPOSITION, CLEVELAND, OHIO, 1936

DEPARTMENT
Foreign

The Foreign Service of the United States is the organization by which under The Constitution and Laws the relations of the United States with foreign governments are established and maintained, and protection afforded to the lives and property of American citizens in foreign countries. The Secretary of State, as the agent and adviser of the President in the conduct of foreign relations. has direction over this service.

The duties of the Foreign Service are both Diplomatic and Consular in nature.

Diplomatic missions, which are headed by ambassadors or ministers, are established at the political capitals of foreign countries for the purpose of maintaining direct contact between the government of the United States and the governments of the countries in which they are located.

Consular posts, which are in charge of consuls general, consuls, vice consuls or consular agents, depending upon the importance of the post, are established at trade and communication

EMBASSIES (17)

Argentina—Buenos Aires
(A) Belgium—Brussels
Brazil—Rio de Janeiro
Chile—Santiago
China—Peiping
Cuba—Habana
France—Paris
Germany—Berlin
England—London
Italy—Rome
Japan—Tokyo
Mexico—Mexico, D. F.
Peru—Lima
Poland—Warsaw
Spain—Madrid
Turkey—Istanbul
Union of Soviet Socialist Republics—Moscow

LEGATIONS (37)

(B) Afghanistan—Kabul
Albania—Tirana
Austria—Vienna
Bolivia—La Paz
Bulgaria—Sofia
Canada—Ottawa
Colombia—Bogota
Costa Rica—San Jose
Czechoslovakia—Prague
Denmark—Copenhagen
Dominican Republic—Ciudad Trujillo
Ecuador—Quito
Egypt—Cairo
El Salvador—San Salvador
(C) Estonia—Tallinn
Finland—Helsingfors
Greece—Athens
Guatemala—Guatemala
Haiti—Port-au-Prince
Honduras—Tegucigalpa
Hungary—Budapest
(B) Iran—Teheran
Irish Free State—Dublin
(C) Latvia—Riga
Liberia—Monrovia
(C) Lithuania—Kaunas
(A) Luxemburg—Luxemburg
Netherlands—The Hague
Nicaragua—Managua
Norway—Oslo
Panama—Panama
Paraguay—Asuncion
Portugal—Lisbon
Rumania—Bucharest
Siam—Bangkok
Sweden—Stockholm
Switzerland—Bern
Union of South Africa—Pretoria
Uruguay—Montevideo
Venezuela—Caracas
Yugoslavia—Belgrade

LEGATIONS-CONSULATES GENERAL (3)

Ethiopia—Addis Ababa
Iraq—Baghdad
Morocco—Tangier

(A) Ambassador to Belgium is also accredited to Luxemburg.
(B) Minister to Iran is also accredited to Afghanistan.
(C) Minister to Latvia is also accredited to Estonia and Lithuania.

OFFICES

Embassies	17
Legations	37
Legations—Consulates General	3
Consular offices	259
Consular agencies	29
Despatch agencies	4

PERSONNEL

Ambassadors	17
Ministers	37
*Foreign Service officers	683
Clerks, foreign service	1,619
Despatch agents, couriers, interpreters, messengers and other miscellaneous employees	1,258
Consular agents	29
Honorary vice consuls	4
Total	3,647

*Assigned as counselors of embassies or legations, diplomatic secretaries, consuls general, consuls or vice consuls.

OF STATE
Service

centers, where the actual business of international commerce, transportation and travel is carried on and where there is need to deal with a multiplicity of matters, such as the entrance and clearance of American vessels, the granting of bills of health to ships departing for the United States, the care of seamen, the documentation of cargoes exported to the United States, the visaing of the travel documents of aliens coming to the United States, local protection of American citizens and their property, and the study of conditions under which American commerce and trade may profitably be carried on.

The Foreign Service on July 1, 1936, comprised 17 embassies, 37 legations, 3 legations-consulates general, 64 consulates general, 189 consulates, 6 vice consulates and 29 consular agencies, and 4 despatch agencies distributed among the countries and cities of the world in the manner indicated elsewhere on this chart.

FOREIGN SERVICE OFFICERS

Class I	34
II	34
III	35
IV	61
V	63
VI	95
VII	83
VIII	83
Unclassified	195
Total	683
Less detailed to Department	42
Net total	641

CLERKS—FOREIGN SERVICE

Senior Class I	2
II	2
III	7
IV	16
V	59
Junior Class I	61
II	128
III	1,344
Total	1,619

FOREIGN SERVICE

Table Showing Appropriations, Consular Receipts, and Net Cost—1931-1935

	1931	1932
Appropriations	$11,499,257	$12,177,568
Receipts from consular fees	3,135,226	2,147,981
Annual net cost	$ 8,364,031	$10,029,587

1933	1934	1935
$10,418,530	$9,374,946	$10,127,425
1,936,720	2,155,801	2,200,263
$ 8,481,810	$7,219,145	$ 7,927,162

CONSULAR OFFICES (259)*

Albania	1
Argentina	1
Austria	1
Belgium and Possessions	3
Bolivia	1
Brazil	8
Bulgaria	1
Canada	24
Chile	3
China	13
Colombia	4
Costa Rica	2
Cuba	6
Czechoslovakia	1
Danzig, Free City of	1
Denmark	1
Dominican Republic	1
Ecuador	1
Egypt	3
El Salvador	1
Estonia	1
Finland	1
France and Possessions	18
Germany	10
Great Britain and (A) Possessions	43
Greece	3
Guatemala	1
Haiti	1
Honduras	4
Hungary	1
Iran	1
Irish Free State	2
Italy and Possessions	11
Japanese Empire	8
Latvia	1
Liberia	1
Lithuania	1
Luxemburg	1
Mexico	21
Morocco	1
Netherlands and Possessions	6
Nicaragua	2
Norway	2
Palestine	1
Panama	2
Paraguay	1
Peru	1
Philippine Islands	1
Poland	1
Portugal and Possessions	5
Rumania	1
Siam	1
Spain	9
Sweden	2
Switzerland	4
Syria	1
Turkey	2
Union of South Africa	3
Uruguay	1
Venezuela	3
Yugoslavia	2

DESPATCH AGENCIES (4)

New York
New Orleans
San Francisco
London, England

*Exclusive of 29 consular agencies which are offices the incumbents of which are compensated on a fee basis for performing consular duties.

(A) Certain consular officers at Calcutta and Karachi, India, are also assigned to Kabul, Afghanistan.

NEW YORK

Courtesy of United States Lines

INDEX OF PERSONS

The names of the officers listed were obtained from the "Foreign Service List" dated April 1, 1936, and the assignments from the "Foreign Service List" dated Oct. 1, 1936.

Page

Abbey, Glenn A., third secretary, Asuncion 29
Abbott, George M., third secretary, Riga 29
Abbott, Wainwright, consul, Hamburg 29
Achilles, Theodore C., Department of State, Washington 29
Ackerson, Garret G., Jr., third secretary, Budapest 29
Acly, Robert A., vice consul, Strasbourg 29
Adam, Hector C., Jr., F.S.O. Training School, Washington 29
Adams, George H., vice consul, Callao-Lima 65
Adams, Philip, Consul, London, England 29
Adams, Walter A., consul general, Harbin 29
Adams, Ware, vice consul, Berlin 29
Affeld, William C., Jr., vice consul, Bremen 29
Aguirre, Stephen E., third secretary, Mexico, D. F. 29
Ailshie, William K., vice consul, Warsaw 29
Albright, Edward, minister, Helsingfors 25
Aldridge, Clayson W., second secretary, Nanking 29
Allen, Charles W., vice consul, Calgary 65
Allen, George V., third secretary, Cairo 29
Allen, Stuart, consul, Chefoo 29
Alling, Paul H., Washington 29
Allison, John M., consul, Dairen 29
Altaffer, Leland C., vice consul, Amoy 65
Altaffer, Maurice W., consul, Zurich 29
Anderson, Daniel V., vice consul, Bombay 29
Anderson, Edward, Jr., vice consul, Montreal 30
Andrews, George D., Jr., third secretary, Tokio 30
Armour, Norman, minister, Ottawa 25
Armstrong, George A., consul, Kingston, Jamaica 30
Armstrong, Lawrence S., consul, Tampico 30
Atcheson, George, Jr., second secretary, Nanking 30
Atherton, Ray, counselor of embassy, London 30
Atwood, Franklin B., second secretary, Ciudad Trujillo 30

Bachelder, Leonard A., vice consul, Auckland 65
Bacon, J. Kenly, vice consul, Stockholm 30
Bailey, E. Tomlin, vice consul, Southampton 30
Bailey, J. W., Jr., Washington 30
Bailey, Waldo E., vice consul, Lyon 30
Baker, James Marion, minister, Bangkok 25
Baker, Roy W., consul, Bristol 30
Balch, Henry H., consul general, Dublin 30
Baldwin, La Verne, consul, Geneva 30
Ballantine, Joseph W., Department of State, Washington 30
Banash, Sydney H., vice consul, Buenos Aires 65
Bandy, Alvin E., vice consul, Tientsin 65
Barbour, Walworth, third secretary, Baghdad 30
Barnes, Charles M., Washington 16
Barnes, Maynard B., Department of State, Washington 30
Barny, Frederick S., vice consul, Port Said 65
Barry, John R., vice consul, Montreal 65
Bay, Charles A., consul, Seville 30
Beach, William H., consul, Antwerp 30
Beam, Jacob D., third secretary, Berlin 30
Beaulac, Willard L., Department of State, Washington 31
Beaumont, Adam, vice consul, Hamilton, Canada 65
Beck, Henry A. W., consul, Athens 31
Beck, William H., consul general, Oslo 31
Beitz, William E., consul, Vancouver 31
Belovsky, Sidney A., consul, Dublin 31
Benet, Edward S., vice consul, Matanzas 65
Benninghoff, H. Merrell, consul, Harbin 31
Benton, J. Webb, consul, Bremen 31
Benton, Russell W., vice consul, Montreal 31
Berger, David C., consul, Tientsin 31
Berry, Burton Y., consul, Athens 31
Berry, Lampton, vice consul, Durban 65
Betts, Paul C., consul, Paris 65
Bevan, Thomas H., consul general, Warsaw 31
Beverstock, Roswell C., vice consul, Mazatlan 31
Beylard, Charles B., vice consul, Nice 65
Biar, Herbert C., vice consul, Toronto 31
Bickers, William A., consul, London, Canada 31
Biddle, A. J. D., Jr., minister, Oslo 25
Bigelow, Donald F., second secretary, Berne 31
Bingham, Hiram, Jr., third secretary, London 31
Bingham, Robert W., ambassador, London 23
Birkeland, Carl, vice consul, Warsaw 65
Blackard, Wade, vice consul, Geneva 65

Page

Blake, Gilson G., Jr., consul, Rome 31
Blake, M. Williams, F.S.O. Training School, Washington 31
Blake, Maxwell, diplomatic agent, Tangier 27, 31
Blake, Ralph J., vice consul, Harbin 31
Blatchford, Edward W., vice consul, Jerusalem 65
Blocker, V. Harwood, Jr., vice consul, Martinique 65
Blocker, William P., consul, Monterrey 32
Blohm, Lee R., consul, Chihuahua 32
Boal, Pierre de L., counselor of embassy, Mexico, D. F. 32
Boernstein, Ralph A., Department of State, Washington 32
Bohlen, Charles E., Department of State, Washington 32
Bohne, Frederick A., vice consul, Toronto 65
Bonbright, James C. H., Department of State, Washington 32
Bonnett, Ellis A., consul, Amsterdam 32
Boucher, Hiram A., consul, Geneva 32
Bowcock, James M., vice consul, Munich 65
Bower, Roy E. B., consul, Stockholm 32
Bowers, Claude G., ambassador, Madrid 23
Bowman, Howard A., consul, Mexicali 32
Bowman, Thomas D., consul general, Mexico, D. F. 32
Boyce, Richard F., consul, Yokohama 32
Boyle, Lewis V., consul, Agua Prieta 32
Boyle, Walter F., consul, Guatemala 32
Braddock, Daniel M., consul, Caracas 32
Bradford, Leonard G., vice consul, Genoa 65
Brady, Austin C., consul, Rangoon 32
Bragonier, Reginald, Jr., vice consul, Montevideo 32
Brandt, George L., Department of State, Washington 32
Brandt, John 66
Brennan, Charles J., vice consul, Chefoo 66
Brennan, Earl, vice consul, Regina 66
Brent, Joseph L., consul, Jerusalem 32
Brett, Homer, consul, Rotterdam 32
Breuer, Carl, third secretary, Ottawa 33
Briggs, Ellis O., second secretary, Habana 33
Brist, George L., vice consul, St. Stephen 66
Brooks, Russell M., consul, Curacao 33
Brown, James E., Jr., third secretary, Stockholm 33
Brown, Robert Y., third secretary, Panama 33
Brown, William H., vice consul, St. Stephen 66
Browne, Sidney H., consul, Medan 33
Broy, Charles C., consul, Brussels 33
Bruins, John H., consul, Prague 33
Bruner, Glen W., vice consul, Nagasaki 66
Bucklin, George A., consul general, Wellington 33
Bucknell, Howard, Jr., Department of State, Washington 33
Buell, Robert L., consul, Colombo 33
Buffum, David H., consul, Leipzig 33
Buhrman, Parker W., consul general, Lisbon 33
Bullitt, William C., ambassador, Paris 23
Burdett, William C., consul general, Buenos Aires 33
Burke, Gordon L., consul, Foochow 33
Burke, Malcolm C., vice consul, Hamburg 66
Burke, Thomas Edmund, vice consul, Zagreb 66
Bursley, Herbert S., Department of State, Washington 33
Burt, Joseph F., second secretary, Ottawa 33
Busser, Ralph C., consul general, Leipzig 33
Busser, William F., F.S.O. Training School, Washington 33
Butler, George H., Department of State, Washington 33
Butrick, Richard P., consul, Shanghai 34
Butterworth, W. W., Jr., second secretary, London 34
Byington, Homer M., consul general, Montreal 34
Byington, Homer M., Jr., vice consul, Naples 34
Byington, James G., vice consul, Buenos Aires 66
Byrd, Richard W., vice consul, Ottawa 34

Cabot, John M., second secretary, The Hague 34
Caffery, Edward, consul, Niagara Falls 34
Caffrey, Jefferson, ambassador, Habana 23
Cahn, Rudolf E., vice consul, Rio de Janeiro 66
Calder, F. Willard, vice consul, Southampton 66
Caldwell, David K., language officer, Tokio 34
Caldwell, John K., consul general, Tientsin 34
Caldwell, Robert G., minister, Lisbon 25
Callahan, James E., vice consul, London 66
Callanan, Leo J., consul, Barcelona 34
Calnan, John L., vice consul, Belgrade 66
Calvert, John S., consul, Regina 34
Cameron, Alfred D., consul, London 34
Cameron, Charles R., consul general, Habana 34
Cannon, Cavendish W., third secretary, Sofia 34
Carlson, Harold, vice consul, Stockholm 66

A WORLD-WIDE SELLING ORGANIZATION

Wards Products are in steady demand the world over. And no wonder!

Advanced engineering and painstaking research insure products of unusual quality. Mass production and mass distribution assure the maintenance of prices that are highly competitive.

Hence Wards leadership in the automotive, electrical and mechanical specialty fields. Users of Wards Airline Radios are now running into the second million. Sales of Wards Riverside Tires have now exceeded the 25,000,000 mark. The demand for Wards refrigerators, washers, vacuum cleaners, power plants, paints, tools and automotive equipment is steady and consistent.

Distributors interested in securing exclusive franchise for the distribution of Wards Products should write immediately to the Factory Export Division. Franchises are still available in a number of territories.

Wards Specialties are sold abroad through Distributors and Dealers ONLY

MONTGOMERY WARD

Established 1872
FACTORY EXPORT DIVISION
618 W. Chicago Ave., Chicago, U. S. A.
Cables—Thornward

Visitors from abroad cordially invited to Chicago Headquarters

	Page
Carlson, Harry E., consul, London	34
Carlson, Herbert W., vice consul, Monterrey	66
Carr, Wilbur J., Washington	13
Carrigan, John W., vice consul, Managua	34
Carroll, William N., vice consul, Birmingham	66
Carter, James G., consul, Calais	34
Castleman, Reginald S., consul, Porto Alegre	34
Cavanaugh, Robert J., vice consul, Montreal	66
Cavanaugh, William F.	34
Chapin, Selden, Department of State, Washington	34
Chapin, Vinton, second secretary, Prague	35
Chapman, J. Holbrook, second secretary, Bangkok	35
Chapman, William E., consul, Bilbao	35
Chase, Augustus S., consul, Canton	35
Chase, Warren M., consul, Piedras Negras	35
Cherp, Philip F., vice consul, Moscow	66
Childs, J. Rives, second secretary, Cairo	35
Childs, Prescott, consul, Barbados	35
Chiperfield, Claude B., vice consul, Aden	35
Chipman, Norris B., third secretary, Moscow	35
Christiani, Courtland, vice consul, Newcastle-on-Tyne	66
Christie, Emerson B., Washington	16
Claffey, John F., vice consul, Bristol	66
Clark, Lewis, second secretary, Paris	35
Clark, Reed Paige, first secretary, Vienna	35
Clark, Thomas B., vice consul, Shanghai	67
Clarke, Robert J., vice consul, Victoria, Brazil	67
Clattenburg, Albert E., Jr., vice consul, Batavia	35
Clubb, Oliver Edmund, second secretary, Peiping	35
Clum, Harold D., consul general, Callao-Lima	35
Cobb, George C., vice consul, Kingston, Canada	67
Cochran, H. Merle, first secretary, Paris	35
Cochran, William P., Jr., third secretary, San Salvador	35
Cocke, Jack E., vice consul, Nantes	67
Codoner, Manuel J., vice consul, Bilbao	67
Coe, Robert D., vice consul, Calcutta	35
Cole, Felix, consul general, Algiers	35
Cole, Thomas J., vice consul, Geneva	67
Colebrook, Mulford A., vice consul, Brisbane	35
Colladay, Montgomery H., vice consul, Basel	35
Collins, Harold M., consul, San Jose	36
Collis, Edwin J., vice consul, Sault Ste. Marie	67
Connelly, Bernard C., third secretary, Bucharest	36
Converse, Charles A., vice consul, London	36
Cooke, Chas. Lee, Washington	16
Cooke, Hedley V., Jr., vice consul, Moncton	36
Cookingham, Harris N., consul, Vancouver	36
Cooper, Charles A., vice consul, Tokio	36
Cootes, Merrit N., vice consul, Habana	36
Copley, William E., vice consul, Asuncion	67
Corcoran, William W., consul, Goteborg	36
Corrigan, Frank P., minister, San Salvador	25
Corrigan, John, consul, Durban	36
Cory, Ralph, vice consul, Seoul	67
Costello, Walter T., vice consul, Moscow	67
Cotie, Lawrence F.	67
Coudray, Robert C., vice consul, Hong Kong	67
Cousins, Albert H., Jr., vice consul, Buenos Aires	36
Coville, Cabot, second secretary, Tokio	36
Cowan, Robert T., vice consul, Lille	67
Cox, Raymond E., consul general, Prague	36
Coyle, John J., vice consul, London	67
Crain, Earl T., third sceretary, Teheran	36
Cramp, William M., third secretary, Addis Ababa	36
Crocker, Edward S., 2d, second secretary, Tokio	36
Crook, Linton, vice consul, Ciudad Trujillo	67
Cross, Cecil M. P., consul, Paris	36
Cruger, Alexander P., consul, Funchal	36
Cudahy, John, ambassador, Warsaw	23
Curtis, Glion, Jr., F.S.O. Training School, Washington	36
Cussans, Frank, vice consul, Bordeaux	67
Cyphers, Dudley E., vice consul, Ciudad Trujillo	67
Dalferes, Sabin J., vice consul, Hamburg	67
Daniels, Josephus, ambassador, Mexico, D. F.	23
Daniels, Paul C., Department of State, Washington	36
Davies, John, Jr., vice consul, Mukden	36
Davis, John K., consul general, Vancouver	37
Davis, Leslie A., consul general, Glasgow	37
Davis, Monnett B., consul general, Singapore	37
Davis, Nathaniel P., inspector	37
Davis, Thomas D., consul, Valencia	37
Dawson, Allan, second secretary, Rio de Janeiro	37
Dawson, Claude I.	37
Dawson, Leonard G., consul, Lille	37
Dawson, William, minister, Bogota	25
Day, Henry B., vice consul, Manila	37
Daymont, Laurence J., vice consul, Paris	67
Dearing, Fred Morris, ambassador, Lima	23
DeCourcy, William E., consul, Capetown	37
de Lambert, Richard M., second secretary, Lima	37
Demille, Paul H., vice consul, Monterrey	67

Page
Denby, James Orr, first secretary, Dublin 37
Derry, Charles H., Department of State, Washington 37
Des Portes, Fay A., minister, Guatemala 25
De Vault, Charles L., consul, Paris 37
Dick, Hasell H., consul, Amoy 37
Dickinson, Horace J., consul, Antilla 37
Dickover, Erle R., first secretary, Tokio 37
Dickson, Samuel S., consul, Vancouver 37
Dillingham, Sherburne, vice consul, Buenos Aires 37
Dodd, William E., ambassador, Berlin 23
Donald, George K., consul general, Milan 37
Donaldson, Harry M., vice consul, Havre 38
Donegan, Alfred W. 38
Donovan, Andrew E., 2d, third secretary, La Paz 38
Donovan, Howard, consul, Hong Kong 38
Doolittle, Hooker A., second secretary, Tangier 38
Dooman, Eugene H. Department of State, Washington 38
Dorr, Julian C. 38
Dorsz, Edmund J., consul, Warsaw 38
Douglass, William B., Jr. vice consul, Malaga 68
Dow, Edward A., consul general, Santiago 38
Dowling, Walter C., vice consul, Lisbon 38
Doyle, Albert M., consul, Sydney 38
Drew, Gerald A., third secretary, San Jose 38
Dreyfus, Louis G., Jr., counselor of embassy, Lima 38
Drumright, Everett F., vice consul, Shanghai 38
du Bois, Coert, consul general, Naples 38
Duggan, Laurence, Washington 16
Dunn, Jas. Clement, Washington 16
Dunham, Donald C., vice consul, Athens 38
Dunlap, Maurice P., consul, Bergen 38
Durbrow, Elbridge, third secretary, Moscow 38
Dutko, Paul M., vice consul, Riga 68
Dwyer, Henry T., vice consul, Ft. William 68
Dwyre, Dudley G., consul general, Panama 38
Dye, John W., consul, Nassau 38

Earnest, Edwin B., vice consul, Edinburgh 68
Eaton, Earl Wilbert, vice consul, Durango 68
Ebling, Samuel G., consul, Lourenco Marques 39
Edgar, Donald D., third secretary, Ciudad Trujillo 39
Edson, Andrew W., consul, Mukden 39
Edwards, J. Stanford, vice consul, Copenhagen 68
Elbrick, C. Burke, third secretary, Port au Prince 39
Ellis, Overton G., Jr., vice consul, Buenos Aires 39
Ellis, Perry, F.S.O. Training School, Washington 39
Elting, Howard, Jr., vice consul, Batavia 39
Emmerson, John K., language officer, Tokyo 39
Emmet, Grenville T., minister, The Hague 25
Engdahl, F. Russell, vice consul, Shanghai 39
Engert, Cornelius Van H., minister, Addis Ababa 27, 39
English, Clifton P., vice consul, Torreon 68
English, Robert, third secretary, Paris 39
Erhardt, John G., consul general, Hamburg 39
Espy, James, vice consul, Mexico, D. F. 39
Evans, Ernest E., consul, Bradford 39
Everett, Curtis T., consul, Geneva 39

Farnsworth, Frederick E., third secretary, Istanbul 39
Farrell, William S., vice consul, Beirut 39
Faust, John B., consul, Santiago, Chile 39
Feis, Herbert, Washington 16
Fernald, Robert F., second secretary, Lisbon 39
Ferrin, Augustin W., consul, Montevideo 39
Ferris, Walton C., consul, Sheffield 40
Finley, Harold D., consul, Bordeaux 40
Fish, Bert, minister, Cairo 25
Fisher, Carl A., Department of State, Washington 40
Fisher, Dorsey G., third secretary, San Salvador 40
Fisher, Dwight W., vice consul, Antwerp 68
Fisher, T. Monroe, vice consul, Trieste 68
Flack, Joseph, Department of State, Washington 40
Flack, Thomas R., vice consul, Vienna 68
Fleming, George L., vice consul, Bradford 68
Fletcher, C. Paul, Department of State, Washington 40
Fletcher, Samuel J., consul, Canton 40
Flexer, Fayette J., secretary, Panama 40
Flood, Douglas, vice consul, Barcelona 40
Flood, Peter H. A., consul, Tunis 40
Flournoy, William E., Jr., vice consul, Sao Paulo 40
Follmer, Cyrus B., vice consul, Berlin 68
Foote, Walter A., consul, Batavia 40
Ford, Richard, consul, Montreal 40
Fornes, Frederick C., Jr., consul, Hong Kong 40
Forsyth, T. Muldrup, third secretary, La Paz 40
Foster, Andrew B., vice consul, Montreal 40
Foster, Carol H., consul general, Sao Paulo 40
Fox, Hugh Corby, vice consul, Berlin 40
Franklin, Lynn W., consul, Barcelona 40
Frazer, Robert, consul general, London, England 41

To the Foreign Service Officers of the United States

THE UNITED STATES FIDELITY AND GUARANTY COMPANY puts at your disposal its service in writing your bond. Special attention is given to the requirements of Foreign Service Officers. Our Washington office specializes in this service.

UNITED STATES FIDELITY AND GUARANTY COMPANY

LEE H. BOWEN, *Manager*

1415 K ST., N. W., WASHINGTON, D. C.

TELEPHONE NATIONAL 0913

Write for your copy of the "Insurance Guide."

Page
Frederickson, Oscar W., vice consul, Mexico, D. F. 68
Frost, Arthur C., consul general, Zurich 41
Frost, Wesley, counselor of embassy, Santiago, Chile 41
Fuller, George G., Washington 41
Fullerton, Hugh S., consul, Paris 41
Funk, Ilo C., consul, Hull 41
Fuqua, John H., vice consul, Paris 68

Gade, Gerhard, second secretary, Rome 41
Gaines, Owen W., vice consul, Santiago, Cuba 41
Galbraith, Willard, consul, Mexico, D. F. 41
Gallman, Waldemar J., consul, Danzig 41
Gannett, Taylor W., vice consul, Paris 41
Gantenbein, James W., Department of State, Washington 41
Garrels, Arthur, consul general, Tokyo 41
Garvin, John T., vice consul, Valparaiso 68
Garza, Elias G., vice consul, Ensenada 68
Gatewood, Richard D., vice consul, Zurich 41
Gaudin, Daniel, Jr., Department of State, Washington 41
Gauss, Clarence E., consul general, Shanghai 41
Geerken, Forrest K., vice consul, Penang 68
Geist, Raymond H., consul, Berlin 41
George, W. Perry, consul, Bordeaux 41
George, William C., vice consul, Las Palmas 68
Gerrity, Charles M., vice consul, Bombay 68
Gibson, Hugh S., ambassador, Rio de Janeiro 23
Gibson, Raleigh A., second secretary, Tegucigalpa 41
Gidden, Culver, vice consul, Belize 69
Gidney, Charles C., Jr., vice consul, Guadalajara 69
Gilbert, Manson, vice consul, Brussels 69
Gilbert, Prentiss B., consul, Geneva 41
Gilchirst, Andrew, vice consul, Prague 69
Gjessing, Erland, vice consul, Copenhagen 69
Goforth, Herndon W., consul, Matamoros 42
Gonzalez, Antonio C., minister, Quito 25
Goodier, Harvey T., consul, Ft. William 42
Goodman, Albert R., F.S.O. Training School, Washington 42
Goold, Herbert S., consul general, Toronto 42
Gordon, George A., minister, Port-au-Prince 25
Gotlieb, Bernard, consul, Trieste 42
Gourley, Louis H., consul, Shanghai 42
Gowen, Franklin C., consul, London 42
Grant, Hugh G., minister, Tirana 25
Graves, George M., consul, Malaga 42
Gray, Archibald E., third secretary, Helsingfors 42
Gray, Cecil Wayne, Department of State, Washington 42
Green, Joseph C., Washington 16
Green, Leonard N., consul, Malta 42
Greene, Winthrop S., second secretary, Bogota 42
Gresham, Lon S., vice consul, Rotterdam 69
Grew, Joseph C., ambassador, Tokyo 23
Groeninger, Joseph G., consul, Auckland 42
Groth, Edward M., consul, Calcutta 42
Grummon, Stuart E., consul, Dairen 42
Gufler, Bernard, Department of State, Washington 42
Gunsaulus, Edwin N., vice consul, St. Pierre-Miquelon 69
Gwynn, William M., second secretary, Riga 42

Hackworth, Green H., Washington 16
Haden, Allen, vice consul, Buenos Aires 42
Haeberle, A. T. 42
Haering, George J., consul, Pernambuco 42
Hagerman, W. E., vice consul, Paris 69
Haines, Henry S., vice consul, Porto Alegre 69
Hall, Carlos C., consul, Antofogasta 43
Hall, Claude H., Jr., consul, Cairo 43
Hall, Monroe B., consul, Winnipeg 43
Hamilton, Maxwell M., Washington 43
Hamlin, John N., consul, Naples 43
Hanna, Margaret M., Washington 16
Harding, Robert W., vice consul, Toronto 69
Hare, Raymond A., Department of State, Washington 43
Harlow, William McG., vice consul, Ottawa 69
Harnden, Robert, consul, Barranquilla 43
Harper, Oscar C., vice consul, Nuevo Laredo 69
Harrington, Julian F., consul, Mexico, D. F. 43
Harrison, Landreth M., third secretary, Warsaw 43
Harrison, Leland, minister, Bucharest 25
Harrison, Randolph, Jr., third secretary, Rio de Janeiro 43
Harvey, Constance R., vice consul, Milan 43
Haselton, Norris S., F.S.O. Training School, Washington 43
Hathaway, C. M., Jr., consul general, Munich 43
Haven, Joseph E., consul, Florence 43
Haven, Richard B., consul, Turin 43

Page
Havron, J. Brock, vice consul, Port Limon 69
Hawkins, Harry C., Washington 16
Hawks, Stanley, second secretary, Paris 43
Hawley, Harry F., consul, Oporto 43
Hawthorne, Carl O., vice consul, Tsingtao 69
Heard, William W., consul, Halifax 43
Heath, Donald R., Department of State, Washington 43
Heiler, Bernard F., vice consul, Dresden 69
Heingartner, Robert W., consul, Frankfort on the Main 43
Heisler, Charles H., consul, Hamilton, Canada 44
Henderson, James E., vice consul, Salonika 44
Henderson, Loy W., first secretary, Moscow 44
Hengstler, Herbert C., Department of State, Washington 16, 44
Henry, Frank Anderson, consul, Melbourne 44
Hibbard, Frederick P., first secretary, Bucharest 44
Hickerson, John D., Washington 44
Hickok, Thomas A., consul, Lagos 44
Hicks, Knowlton V., consul, Budapest 44
Higgins, Lawrence, consul, Oslo 44
Higgs, L. Randolph, third secretary, Helsingfors 44
Hill, Hayward G., vice consul, Buenos Aires 44
Himmel, Lyle C., vice consul, Rangoon 69
Hiner, Zern, vice consul, Ottawa 69
Hinke, Frederick W., consul, Tientsin 44
Hinkle, Eugene M., second secretary, Buenos Aires 44
Hodgdon, A. Dana, consul, Berlin 44
Hoffmann, Erich W. A., vice consul, Tirana 69
Hoffman, Walter W., third secretary, Tegucigalpa 44
Hohenthal, Theodore J., vice consul, Bombay 44
Holland, Philip, consul general, Liverpool 44
Holler, John E. 44
Holmes, Julius C., Department of State, Washington 44
Honaker, Samuel W., consul general, Stuttgart 45
Hoover, Charles L., consul general, Hong Kong 45
Hopper, George D., consul, Casablanca 45
Horn, Thomas S., consul, Rotterdam 45
Hornbeck, Stanley K., Washington 16
Hosmer, Charles B., consul, Naples 45
Houck, Fred H., vice consul, Plymouth 69
Howard, Findley B., minister, Asuncion 25
Hoyt, Elton Maynard, vice consul, Niagara Falls 69
Hubbard, Phil H., consul, Liverpool 45
Hubner, John, 2d, vice consul, Berlin 45
Huddle, J. Klahr, inspector 45
Huddleston, John F., consul, Dresden 45
Hudson, Joel C., consul, Stuttgart 45
Huestis, Richard S., vice consul, Rotterdam 45
Hughes, Morris N., third secretary, Tokyo 45
Hukill, George R., consul, Munich 45
Hull, Cordell, Washington 11
Hulley, Benjamin M., consul, Nantes 45
Hurley, John P., consul general, Marseilles 45
Hurst, Carlton, consul, Habana 45
Huston, Cloyce K., third secretary, Bucharest 45
Hutchinson, Charles A., consul, Adelaide 45
Hutton, Paul C., vice consul, Dublin 45

Ingle, J. Forrest, vice consul, Prague 70
Ives, Ernest L., consul general, Stockholm 45

Jacobs, Joseph E., inspector 46
Jakes, Robert, 3d, vice consul, Yarmouth 70
Jandrey, Fred W., vice consul, Naples 46
Janz, Robert, Department of State, Washington 46
Jarvis, Robert Y., consul, Hankow 46
Jenkins, Douglas, consul general, Berlin 46
Jenkins, Douglas, Jr., third secretary, Nanking 46
Jensen, Julius C., vice consul, Stuttgart 70
Jester, Perry N., consul, Southampton 46
Johansen, Beppo R., language officer, Tokyo 46
Johnson, Ellis A., vice consul, Moscow 70
Johnson, Eugene H., vice consul, Sydney, Canada 70
Johnson, Frederick C., vice consul, Fredericton 70
Johnson, Hallett, counselor of embassy, Warsaw 46
Johnson, Hartwell, vice consul, Montreal 70
Johnson, Herschel V., first secretary, London 46
Johnson, John D., consul, Madrid 46
Johnson, Leslie W., vice consul, Gibraltar 70
Johnson, Nelson T., ambassador, Peiping 23
Johnson, U. Alexis, language officer, Tokyo 46
Jones, Gerald G., vice consul, Belfast 70
Jones, J. Wesley, vice consul, Rome 46
Jordan, Curtis C., consul, Madras 46
Jordan, Francis C., vice consul, Colon 70
Jordan, Russell B., vice consul, Ottawa 70
Josselyn, Paul R., consul general, Hankow 46
Joyce, Robert P., Department of State, Washington 46
Jukes, Arthur D., vice consul, Nuevitas 70

Security Storage Company of Washington

1140 Fifteenth Street

Cable "Storage"

EUROPEAN OFFICE

31 Place du Marche St. Honore

PARIS

Cable "Medium"

Established 1890 as the Storage Department, American Security and Trust Company.
Capital, Surplus and Reserves (1936) over $1,200,000.

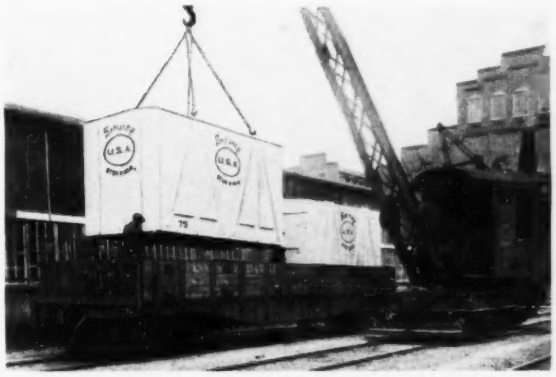

REMOVALS INSURANCE

C. A. ASPINWALL, President

Page
Kazanjian, Reginald S., vice consul, Sao Paulo 46
Keblinger, Wilbur, consul general, Victoria, Canada 46
Keeley, James Hugh, Jr., consul, Salonika 46
Keena, David P. 70
Keena, Leo J., minister, Tegucigalpa 26
Keith, Gerald, consul, Bern 46
Kelchner, W. H., Washington 47
Kelly, George F., vice consul, Kingston, Jamaica 70
Kelley, Robert F., Washington 16, 47
Kelsey, Easton T., vice consul, Beirut 47
Kemp, Edwin Carl, consul general, Winnipeg 47
Kemp, Percy G., vice consul, St. Michael 70
Kemper, Graham H., consul general, Rome 47
Kendrick, Stephen E. C., consul, Montreal 47
Kennan, George F., second secretary, Moscow 47
Keogh, John B., vice consul, Nairobi 70
Ketcham, John B., consul, Swatow 47
Key, David McK., second secretary, Ottawa 47
Kiley, Henry P., vice consul, Montreal 70
Kimrey, Chester H., vice consul, Guatemala 70
King, Edwin J., vice consul, Dublin 70
Kirk, Alexander C., counselor of embassy, Rome 47
Klieforth, Alfred W., consul general, Cologne 47
Knabensbue, Paul, minister resident, Baghdad 27, 47
Kock, Aarne R. A., vice consul, Moscow 71
Kohler, Foy D., third secretary, Athens 47
Krausse, Henry G., vice consul, Matamoros 71
Kreis, Foster H., vice consul, Sydney, Australia 71
Krentz, Kenneth C., consul, Kobe 47
Kuniholm, Bertel E., Department of State, Washington 47
Kuykendall, C. Porter, first secretary, Kaunas 47

Lafoon, Sidney K., vice consul, Shanghai 71
LaMont, George D., consul, Harbin 47
Lancaster, Nathaniel, Jr., Department of State, Washington 47
Lane, Arthur Bliss, minister, Riga 26
Lane, Francis A., vice consul, Bremen 71
Lane, George Bliss, vice consul, Wellington, N. Z. 47
Lane, Rufus H., Jr., consul, Calcutta 47
Langdon, William R., consul, Mukden 48
Latimer, Frederick P., Jr., consul, Istanbul 48
Lawson, Stanley R., vice consul, Winnipeg 71
Lawton, Edward P., consul, Geneva 48
Lay, Julius G., minister, Montevideo 26
Leavitt, Kent 48
Lee, Frank C., first secretary, Berlin 48
Leonard, Walter A., consul general, Tallinn 48
Leverich, Henry P., vice consul, Berlin 48
Levis, Davis B., vice consul, Paris 71
Lewis, Charles W., Jr., consul, Izmir 48
Lewis, Harrison, vice consul, Leipzig 48
L'Heureux, Hervé J., consul, Windsor 48
Lightner, E. Allan, Jr., vice consul, Buenos Aires 48
Lilliestrom, T. Leonard, vice consul, Glasgow 71
Lineaweaver, F. Ridgway, vice consul, Montreal 48
Linnell, Irving N., consul general, Canton 48
Linthicum, Walter J., third secretary, Kaunas 48
Lippincott, Aubrey E., vice consul, Madras 48
Littell, John S., consul, Kingston, Jamaica 48
Livingston, Brockholst, vice consul, Oslo 48
Lockhart, Frank P., counselor of embassy, Peiping 48
Loftus, Victor H., vice consul, Mexico, D. F. 71
Long, Boaz W., minister, Managua 26
Long, Breckinridge 23
Longyear, Robert D., consul, Marseilles 48
Lord, John H., Department of State, Washington 48
Loren, Odin G., consul, Rio de Janeiro 49
Ludden, Raymond P., vice consul, Yokohama 49
Lynch, Andrew G., consul, Jerusalem 49
Lynch, William R., vice consul, Shanghai 71
Lyon, Cecil B., third secretary, Peiping 49

MacArthur, Douglas, 2d, vice consul, Vancouver 49
Macatee, Robert B., consul, Belgrade 49
Macdonald, John J., vice consul, Calcutta 49
MacEachran, Clinton E., Department of State, Washington 16, 49
Macgowan, Basil F., vice consul, Kaunas 71
MacMurray, John Van A, ambassador, Istanbul 23
MacVeagh, John H., second secretary, Mexico, D. F. 49
MacVeagh, Lincoln, minister, Athens 26
MacVitty, Karl deG., first secretary, Sofia 49
Macy, Clarence E., consul, Karachi 49
Madonne, John H., consul, Beirut 49
Mafitt, Edward P., vice consul, Sao Paulo 49
Magnuson, Erik W., consul, Hamburg 49
Maher, Dale W., consul, Budapest 49
Makinson, George A., consul general, Frankfort on the Maine 49
Maleady, Joseph E., vice consul, San Salvador 71

Page
Maleady, Thomas J., consul, Tampico 49
Malige, Marcel E., consul, Warsaw 49
Mallon, Patrick, vice consul, S'ngapore 49
Maney, Edward S., consul, Taihoku 49
Marriner, J. Theodore, consul general, Beirut 50
Marsh, O. Gaylord, consul general, Seoul 50
Marvin, John H., vice consul, Habana 71
Massie, Orlando H., vice consul, Halifax 71
Mathews, Elbert G., vice consul, Vancouver 50
Matthews, H. Freeman, first secretary, Habana 50
Mayer, Ernest de W., vice consul, Paris 50
Mayer, Ferdinand L., counselor of embassy, Berlin 50
Mayer, Leslie Gordon, vice consul, Kobe 50
Maynard, Lester, consul general, Copenhagen 50
Mazzeo, Louis B., vice consul, La Guaira 71
McArdle, John, second secretary, Buenos Aires 50
McBride, Harry A., Department of State, Washington 16, 50
McClintock, Robert M., third secretary, Santiago, Chile 50
McCloud, Robert C., vice consul, Naples 50
McConaughy, Walter P., vice consul, Kobe 50
McConnico, A. J. 50
McDermott, M. J., Washington 17
McDonough, Dayle C., consul general, Guayaquil 50
McEnelly, Thomas, consul, Singapore 50
McFadden, Frank E., vice consul, Sydney, Australia 71
McGinnis, Edgar L., Jr., vice consul, Ceiba 71
McGlasson, Clifford W., vice consul, Paris 71
McGonigal, Donal F., vice consul, Amsterdam 50
McGregor, Robert G., Jr., third secretary, Rome 50
McGurk, Joseph F., first secretary, Tokyo 50
McIlhenny, Samuel A., Jr., vice consul, Santiago, Chile 71
McKee, Edwin, vice consul, Buenaventura 71
McKenna, James E., consul, Zagreb 50
McKinney, Walter H., Guatemala 51
McLain, Camden L., vice consul, Santiago, Chile 72
McMillin, Stewart E., consul, Caracas 51
McNeir, William, Washington 17
McNiece, Renwick S., consul, Valparaiso 51
McWilliams, Roy, vice consul, Biarritz 72
Medalie, Donn Paul, vice consul, Edmonton 72
Meeks, Nelson P., vice consul, Vancouver 72
Meily, John J., consul, Hamburg 51
Meinhardt, C. D. 51
Memminger, Lucien, consul general, Belfast 51
Memminger, Robert B., F.S.O. Training School, Washington 51
Merrell, Edwin Clay, vice consul, Hamilton, Bermuda 72
Merrell, George R., Jr., first secretary, Peiping 51
Merriam, Gordon P., second secretary, Teheran 51
Merrill, Gregor C., vice consul, Yokohama 51
Merrill, Keith, Washington 51
Mersman, Scudder, vice consul, Tahiti 72
Messersmith, George S., minister, Vienna 26
Meyer, Paul W., second secretary, Peiping 51
Milbourne, Harvey Lee, consul, Quebec 51
Millard, Hugh, first secretary, London 51
Miller, Hugh S., consul, Yarmouth 51
Miller, Hunter, Washington 17
Miller, Ralph, consul, London 51
Millet, Charles S., language officer, Peiping 51
Mills, Sheldon T., third secretary, Bucharest 51
Minnigerode, H. Gordon third secretary, Bangkok 51
Minor, George C., vice consul, Moscow 72
Minor, Harold B., consul, Rio de Janeiro 51
Minor, Winfield H., vice consul, Mexico, D. F. 72
Mitchell, Reginald P., third secretary, Moscow 52
Moessner, Wallace E., vice consul, Trinidad 72
Moffat, Jay Pierrepont, consul general, Sydney, Australia 52
Moffitt, James P., consul, Amsterdam 52
Mokma, Gerald A., consul, Antwerp 52
Montamat, Harold E., vice consul, Hankow 52
Montgomery, E. B., consul, San Luis Potosi 52
Montgomery, John F., minister, Budapest 26
Mooers, Horatio, consul, Toronto 52
Moore, R. Walton, Washington 13
Moorhead, Maxwell K., consul general, Istanbul 52
Moose, James S., Jr., third secretary, Teheran 52
More, Bolard, vice consul, Madrid 52
Moreland, W. D., Jr., vice consul, Bordeaux 52
Morgan, John H., Department of State, Washington 52
Moriarty, Francis B., vice consul, Turin 72
Morris, Dave Hennen, ambassador, Brussels 23
Morris, Leland B., consul general, Alexandria 52
Morris, Shiras, Jr., vice consul, Marseille 52
Morton, William R., vice consul, Warsaw 72
Moses, H. Claremont, vice consul, Saltillo 72
Muccio, John J., second secretary, La Paz 52

PEGASUS FLIES AGAIN

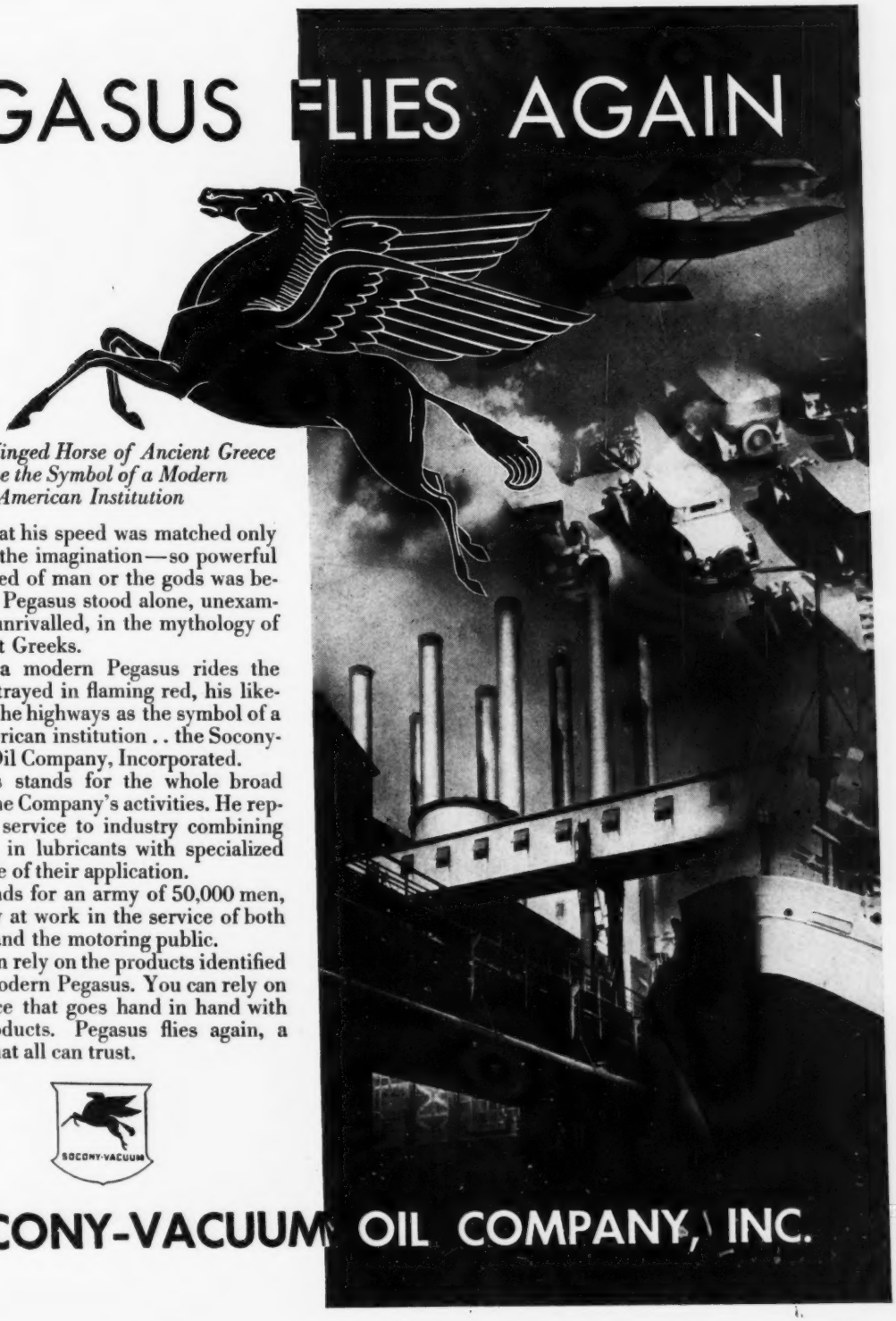

How the Winged Horse of Ancient Greece became the Symbol of a Modern American Institution

So swift that his speed was matched only by that of the imagination—so powerful that no deed of man or the gods was beyond him, Pegasus stood alone, unexampled and unrivalled, in the mythology of the ancient Greeks.

Today, a modern Pegasus rides the skies. Portrayed in flaming red, his likeness dots the highways as the symbol of a great American institution . . the Socony-Vacuum Oil Company, Incorporated.

Pegasus stands for the whole broad scope of the Company's activities. He represents a service to industry combining the finest in lubricants with specialized knowledge of their application.

He stands for an army of 50,000 men, constantly at work in the service of both industry and the motoring public.

You can rely on the products identified by this modern Pegasus. You can rely on the service that goes hand in hand with these products. Pegasus flies again, a symbol that all can trust.

SOCONY-VACUUM

SOCONY-VACUUM OIL COMPANY, INC.

That Book——

That collection of experiences in other parts of the world—those vivid impressions of people in far places—those tales of the highlands or the lowlands, the frozen steppes or the torrid jungles, the shaggy peaks of the Himalayas or the burning sands of Sahara, the flora and fauna of Alaska or Tahiti or Madagascar or Tasmania or the myriad romantic isles of the seas—

That Book——

That you have long wanted to see in print—the preparation of which gave you such pleasure—the reading of which will bring happiness to your friends—that book which will live long after you have taken your last journey to that bourne whence no traveler returns—

WHY NOT PRINT IT NOW?

Why not write us, telling us all about your manuscript, how many words it contains, how much money you have to spend, and we will give you, gladly, the information you have for years desired, and we will give you a reasonable price and the intelligent co-operation you should have in the production of your work.

MONUMENTAL PRINTING COMPANY

32ND STREET AND ELM AVENUE

BALTIMORE, MD.,

Page

Murphy, James J., Jr., Washington 17, 52
Murphy, Robert D., consul, Paris 52
Murray, Lee 72
Murray, Wallace S., Washington 17, 52
Murray, William B., vice consul, Veracruz 72
Myers, David J. D. 52
Myers, Harry D., vice consul, Panama 72
Myers, Myrl S., Department of State, Washington 52
Myers, Willys A., vice consul, Mexicali 72

Nabel, Eugene, vice consul, Zurich 72
Nasmith, Charles Roy, consul, Edinburgh 53
Nathan, Edward I., consul general, Monterrey 53
Neal, Jack D., vice consul, Mexico, D. F. 72
Nester, Alfred T., consul, Palermo 53
Neville, Edwin L., counselor of embassy, Tokyo 53
Newbegin, Robert, 2d, third secretary, Mexico, D. F. 53
Newcomb, Robert M., vice consul, Victoria, Canada 72
Newton, Joseph E., vice consul, Nassau 53
Niccoli, Frank C., vice consul, Milan 72
Nicholson, Meredich, minister, Caracas 26
Nielsen, Orsen N., Department of State, Washington 53
Noel, James A., vice consul, Ensenada 73
Norris, Halvern L., vice consul, Bangkok 73
Norweb, R. Henry, minister, La Paz 26

Oakes, Calvin Hawley, vice consul, Calcutta 53
Ocheltree, John B., vice consul, San Jose 53
O'Day, Charles, vice consul, Caracas 73
O'Donoghue, Sidney E., Department of State, Washington 53
Offle, Carmel 73
O'Keefe, John J., vice consul, Nogales 73
Ordway, John, vice consul, Habana 53
Orebaugh, Walter W., vice consul, Wellington 53
Orr, George, second secretary, Helsingfors 53
Ostertag, Augustus, vice consul, Cherbourg 73
Oury-Jackson, Granville, vice consul, Tela 73
Owen, Ruth Bryan 26
Owen, Augustus C., vice consul, Vancouver 73
Owsley, Alvin M., minister, Dublin 26

Packer, Earl L., first secretary, Riga 53
Page, Edward, Jr., third secretary Riga 53
Palmer, Ely E., counselor of legation, Ottawa 53
Palmer, John Peabody, vice consul, Penang 53
Pangburn, Harry K., vice consul, Ciudad Juarez 73
Park, James L., consul, Colon 53
Park, Nelson R., consul, Torreon 53
Park, Sam, vice consul, Biarritz 73
Parker, Edward S., vice consul, Cologne 73
Parker, W. Leonard, vice consul, Canton 53
Parks, James E., consul, London 54
Parsloe, Arthur G., vice consul, Santos 73
Parsons, Marselis C., Jr., F.S.O. Training School, Washington 54
Pasquet, Maurice, vice consul, Glasgow 54
Patterson, Jefferson, first secretary, Oslo 54
Patterson Robert R., vice consul, Cork 73
Patton, Kenneth S., consul general, Amsterdam 54
Paxton, J. Hall, second secretary, Nanking 54
Payne, Charles E. B., vice consul, London, Canada 73
Peck, William L., second secretary, Riga 54
Peck, Willys R., counselor of embassy, Nanking 54
Peltzer, Rudolph, vice consul, Bucharest 73
Penfield, James K., language officer, Peiping 54
Perkins, Brigg A., vice consul, Oslo 73
Perkins, C. Warwick, Jr., consul, Warsaw 54
Perkins, Charles B. 54
Perkins, Mahlon Fay, consul general, Barcelona 54
Perkins, Troy L., language officer, Peiping 54
Phelan, George R., vice consul, Maracaibo 73
Phelan, Raymond, vice consul, Barranquilla 73
Philip, Hoffman, ambassador, Santiago, Chile 23
Phillips, Robert J., Washington 17
Phillips, William, ambassador, Rome 13
Pilcher, James B., consul, Shanghai 54
Pinkerton, Julian L., second secretary, Port-au-Prince 54
Pinkerton, Lowell C., Department of State, Washington 17, 54
Pisar, Charles J., consul, Lyon 54
Playter, Harold, consul, Newcastle-on-Tyne 54
Plitt, Edwin A., consul, Paris 54
Polutnik, Ernest V., vice consul, Budapest 73
Pool, John C., vice consul, Hong Kong 54
Potter, Kennett F., consul, Prague 55
Powell, James C., Jr., vice consul, Chihuahua 73
Powell, Thomas M., vice consul, Nogales 74

Page
Prendergast, Walter T., second secretary, London 55
Preston, Austin R., consul, Brisbane 55
Putnam, John R., consul general, Genoa 55

Quarton, Harold B., consul general, St. Johns, Newfoundland 55

Ragland, Joseph P., consul, Brisbane 55
Ramsay, Hugh F., consul, Genoa 55
Ramsey, Henry O., vice consul, Sheffield 74
Rand, Edward B., consul, Algiers 55
Randolph, John, consul, Quebec 55
Ravndal, Christian M., consul, Buenos Aires 55
Ray, Guy W., third secretary, Managua 55
Reams, R. Borden, vice consul, Johannesburg 55
Reber, Samuel, second secretary, Rome 55
Redecker, Sydney B., consul, Frankfort on the Main 55
Rediker, Norris, vice consul, Zurich 55
Reed, Charles S., 2d, third secretary, Belgrade 55
Reed, Edward L., Department of State, Washington 17, 55
Reed, Leslie E., first secretary, Montevideo 55
Reineck, Walter S., consul, Ciudad Trujillo 55
Remillard, Horace, consul, Port Said 55
Renchard, George W., vice consul, Colombo 56
Reveley, Paul J., vice consul, Palermo 56
Reynolds, Lincoln C., vice consul, Tientsin 74
Rhoades, Otis W., vice consul, Kobe 74
Rice, Edward E., language officer, Peiping 56
Richards, Arthur L., vice consul, Cairo 56
Richardson, John S., Jr., consul, Leopoldville 56
Richardson, W. Garland, language officer, Tokyo 56
Riddle, James R., vice consul, Winnipeg 74
Riddleberger, James W., third secretary, Berlin 56
Riggs, Benjamin Reath, first secretary, Tirana 56
Riggs, Lloyd E., vice consul, Karachi 74
Ringwalt, Arthur R., vice consul, Yunnanfu 56
Roberts, Quincy F., consul, Saigon 56
Robertson, William P., vice consul, Oporto 74
Robinson, Thomas H., consul, Nogales 56
Rogers, Alan S., third secretary, Vienna 56
Roosevelt, Franklin Delano, Washington 7
Rose, Halleck L., third secretary, Warsaw 56
Rowe, Alvin T., Jr., vice consul, Kobe 56
Royt, Frederick L., vice consul, Guayaquil 74
Rupprecht, William G., vice consul, Callao-Lima 74
Russell, H. Earle, consul general, Johannesburg 56

Sack, Leo R., minister, San Jose 26
Salisbury, Laurence E., second secretary, Peiping 56
Salmon, David A., Washington 17
Salter, Fred K., vice consul, Danzig 74
Satterthwaite, Joseph C., second secretary, Baghdad 56
Satterthwaite, Livingston, vice consul, San Jose 56
Sauer, Emil, consul general, Rio de Janeiro 56
Sawyer, John B., vice consul, Shanghai 74
Sayre, Francis B., Washington 13
Schausten, Rudolph A., vice consul, Martinique 74
Scherer, George F., vice consul, Ciudad Juarez 56
Schmidt, Max W., language officer, Tokyo 57
Schnare, Lester L., consul, Milan 57
Schoellkopf, Walter H., first secretary, Madrid 57
Schoenfeld, H. F. Arthur, minister, Ciudad Trujillo 26
Schoenfeld, Rudolf E., Department of State, Washington 57
Schoenrich, Edwin, Department of State, Washington 57
Schott, William W., second secretary, Mexico, D.F. 57
Schraud, Myron H., vice consul, Puerto Cortes 74
Schuler, Frank A., Jr., vice consul, Kobe 57
Scott, Albert W., consul, Jerusalem 57
Scott, Winfield H., consul, Tenerife 57
Scott, Winthrop R., consul, Kobe 57
Scotten, Robert M., counselor of embassy, Rio de Janeiro 57
Scotten, William E., vice consul, Palermo 57
Seddicum, Paul C., vice consul, Cardiff 74
Seibert, Elvin, vice consul, Shanghai 57
Seltzer, George E., consul, Para 57
Service, John S., language officer, Peiping 57
Severe, Marc L., vice consul, Paris 74
Shantz, Harold, first secretary, Athens 57
Shaw, G. Howland, counselor of embassy, Istanbul 57
Shaw, George P., consul, Ciudad Juarez 57
Sherman, J. A. Tuck, vice consul, Bern 74
Shillock, John C., Jr., third secretary, Santiago Chile 57
Shipley, Ruth B., Washington 17
Shockley, William P., Jr., vice consul, Leghorn 74
Sholes, Walter H., consul, Brussels 57

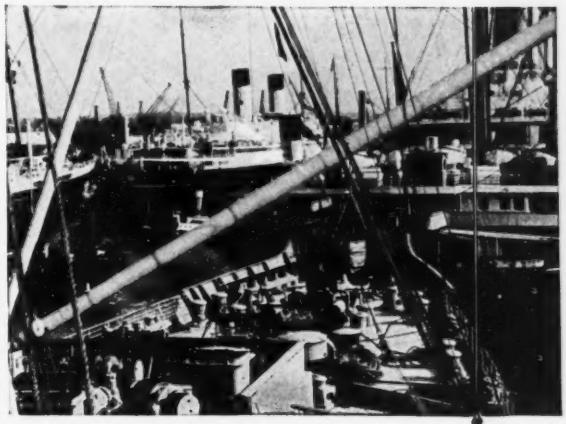

FOREIGN SHIPPING *with safety*

The world over everyone likes the internationally known **BOWLING GREEN STEEL LIFT VANS** for foreign shipment of household effects and art objects. Carefully prepared and loaded by expert packers, all articles are safe from point of origin to destination in these sealed steel vans. The Federal Storage Company is the Exclusive Agent in Washington.

EUROPEAN OFFICES

LONDON
141 Tottenham Court Rd.
London, W.

PARIS
29 Rue de la Jonquiere

VIENNA
Walfischgasse 15

BERLIN
Wichmannstrasse 7-8

FEDERAL STORAGE COMPANY
1707 Florida Avenue Washington

New York Offices
BOWLING GREEN STORAGE & VAN CO.
8-10 Bridge Street 250 West 65th Street

Page
Sigmond, Frithjof C., vice consul, Stockholm 74
Signor, Wales W., vice consul, Melbourne 58
Simmons, John Farr, Department of State, Washington 17, 58
Slavens, Stanley G., vice consul, Tokyo 58
Sloan, Alexander K., consul, Mexico, D.F. 58
Smale, William A., consul, Ensenada 58
Smedberg, Julian K., vice consul, Dundee 74
Smith, E. Talbot, consul, Dundee 58
Smith, H. Armistead, vice consul, Windsor 74
Smith, Horace H., consul, Tsinan 58
Smith, Merlin E., vice consul, Curacao 75
Smyth, Robert Lacy, second secretary, Peiping 58
Snow, William P., vice consul, Paris 58
Sockwell, Lester, vice consul, Bogota 75
Sokobin, Samuel, consul, Tsingtao 58
Southard, Addison E., counselor of embassy, Paris 58
Southgate, Richard, Washington 17
Spalding, Francis L., vice consul, Stuttgart 58
Spamer, Carl O. 58
Sparks, Edward J., second secretary, Quito 58
Spiker, Clarence J., consul general, Basel 58
Springs, L. Pittman, vice consul, Tunis 75
Squire, Paul C., consul, Nice 58
Stafford, Maurice L., consul, Rio de Janeiro 58
Standish, Myles, vice consul, Manchester 75
Stanton, Edwin F., consul, Shanghai 58
Stanton, W. Quincy, consul, Casablanca 58
Staten, Verne G., vice consul, Hankow 75
Steger, Christian T., consul, Beirut 58
Steinhardt, Laurence A., minister, Stockholm 26
Stephan, Charles H., vice consul, Nagoya 75
Sterling, Frederick A., minister, Sofia 26
Stevens, Francis B., third secretary, Pretoria 59
Stevens, Harry E., consul, Hankow 59
Stewart, Francis R., consul, Venice 59
Stewart, James B., counselor of legation, Budapest 59
Stewart, Warren C., vice consul, Vigo 75
Steyne, Alan N., Department of State, Washington 59
Stone, John F., vice consul, Tientsin 59
Story, Harry W., vice consul, Santiago, Cuba 75
Stout, Kenneth S., vice consul, Lisbon 59
Straus, Jesse Isidor 24
Streeper, Robert B., consul, Nairobi 59
Strom, Carl W., F.S.O. Training School, Washington 59
Sturgeon, Leo D., consul, Manchester 59
Styles, Francis H., consul, Sydney, Canada 59
Summerlin, George T., minister, Panama 27
Sundell, Charles C., vice consul, St. John's, Newfoundland 75
Sussdorff, Louis, Jr., counselor of embassy, Brussels 59

Taft, Orray, Jr., vice consul, Warsaw 59
Tait, George, consul, Paris 59
Talbott, Sheridan, consul, Leghorn 59
Taliaferro, Charles H., vice consul, Merida 75
Tattersall, Philip K., vice consul, Guayaquil 75
Taylor, Allan C., vice consul, Capetown 59
Taylor, Eli, vice consul, Puerto Cabezas 75
Taylor, Laurence W., vice consul, Copenhagen 59
Taylor, Robert M., vice consul, Hankow 59
Teall, Girvan, vice consul, Barranquilla 75
Teller, Hugh H., vice consul, Stuttgart 75
Tenney, E. Paul, F.S.O. Training School, Washington 59
Terry, Charles T., vice consul, Venice 75
Tewell, Harold S., consul, Habana 59
Thiel, Cyril L. F., consul, Sao Paulo 60
Thompson, L. E., Jr., vice consul, Geneva 60
Thompson, Milton P., vice consul, Matanzas 60
Thompson, Paul Dean, vice consul, Hull 75
Thompson, Samuel R., consul, Cardiff 60
Thompson, Tyler, vice consul, Marseille 60
Thomson, Alfred R., consul general, Dresden 60
Thorne, Wm. DuB. 60
Thurston, Walter C., counselor of embassy, Madrid 60
Timberlake, Clare H., vice consul, Lagos 60
Tittmann, Harold H., Jr., Department of State, Washington 60
Toch, Leo, vice consul, Montreal 60
Tolman, George L., vice consul, Sault Ste. Marie 75
Totten, Ralph J., minister, Pretoria 27
Touchette, Joseph I., consul, Montreal 60
Tower, Arthur F., consul, Tokyo 60
Travers, Howard K., consul, Southampton 60
Trimble, William C., third secretary, Tallinn 60
Troutman, Harry L., consul, Alexander 60
Trowbridge, Jones R., vice consul, Paris 75
Trueblood, Edward G., Department of State, Washington 60

Page
Tuck, S. Pinkney, first secretary, Paris 60
Turner, Mason, consul, Callao-Lima 60
Turner, William T., Department of State, Washington 60
Tyler, S. Roger, Jr., F.S.O. Training School, Washington 61

Unverzagt, Henry T., vice consul, San Luis Potosi 75

Van Benschoten, Arnold, vice consul, Antwerp 61
Vance, Marshall M., consul, Windsor 61
Van den Arend, Frederik, consul, Surabaya 61
Vaughan, Stephen B., vice consul, Breslau 75
Villard, Henry S., second secretary, Caracas 61
Vincent, John Carter, Department of State, Washington 61
Vogenitz, Hernan C., vice consul, Cienfuegos 76
Von Tresckow, Egmont C., consul, St. John, N.B., Canada 61
Vyse, William Clarke, consul, Shanghai 61

Wadsworth, George, consul general, Jerusalem 61
Wadsworth, Julius, vice consul, Shanghai 61
Walles, Edward T., Department of State, Washington 61
Walker, Jay, vice consul, Tripoli 61
Wall, Carleton A., vice consul, Monrovia 76
Waller, Fred E., vice consul, Moscow 76
Waller, George P., second secretary, Brussels 61
Wallner, Louis W., Jr., vice consul, Naples 61
Walmsley, Walter N., Jr., consul, Habana 61
Walsh, Walter M., vice consul, Vancouver 76
Walton, Lester A., minister, Monrovia 27
Ward, Angus I., second secretary, Moscow 61
Ward, Robert S., consul, Tientsin 61
Warner, Carlos J., third secretary, Habana 61
Warner, Gerald, language officer, Tokyo 61
Warren, Avra M., inspector 61
Warren, Fletcher, second secretary, Managua 62
Washbourne, Frederick L., vice consul, Florence 76
Washington, Raoul F., vice consul, Habana 76
Washington, S. Walter, second secretary, Istanbul 62
Wasson, Thomas C., consul, Naples 62
Waterman, Henry S., consul, Bombay 62
Watson, Hugh, vice consul, Liverpool 76
Watson, Hugh H., consul general, Halifax 62
Weddell, Alexander W., ambassador, Buenos Aires 24
Weil, T. Eliot, F.S.O. Training School, Washington 62
Welles, Sumner, Washington 13
Wells, H. Bartlett, vice consul, Montevideo 62
Wells, Milton K., vice consul, Valencia 62
Wells, Rodney D., vice consul, Guatemala 76
Wendelin, Eric C., third secretary, Madrid 62
Wharton, Clifton R., consul, Las Palmas 62
White, Duncan M., third secretary, Vienna 62
White, Ivan B., F.S.O. Training School, Washington 62
White, John Campbell, consul general, Calcutta 62
White, Joseph H., vice consul, Port-au-Prince 76
Wiley, John C., consul general, Antwerp 62
Wiley, Samuel H., consul, Havre 62
Wilkinson, James R., consul, Birmingham 62
Wilkinson, Stanley L., vice consul, Winnipeg 76
Williams, Arthur R., vice consul, Nuevo Laredo 76
Williams, Herbert O., consul, Gibraltar 62
Williamson, David, Department of State, Washington 62
Williamson, Harold L., consul, Hamilton, Bermuda 62
Willis, Frances E., third secretary, Brussels 62
Willson, Gilbert R., consul, Veracruz 63
Wilson, Charles S., minister, Belgrade 27
Wilson, Edwin C., counselor of embassy, Paris 63
Wilson, George P., vice consul, Lyon 76
Wilson, Hugh R., minister, Bern 27
Wilson, John, Jr., vice consul, Mexico, D.F. 76
Wilson, Orme, first secretary, Buenos Aires 63
Wilson, Thomas M., Department of State, Washington 17, 63
Wilson, Warden McK., first secretary, The Hague 63
Winship, North, counselor of legation, Copenhagen 63
Winslow, Rollin R., consul, Plymouth 63
Winters, George H., consul, Guadalajara 63
Withey, Howard F., consul, Naples 63
Wolcott, Henry M., consul, London 63
Wood, Harold C., vice consul, Piedras Negras 76
Wood, John R., vice consul, Paris 76
Woodford, Archer, consul, Maracaibo 63
Woods, Damon C., consul, Toronto 63
Woods, Leslie E., consul, Cork 63
Woodward, Robert F., third secretary, Bogota 63
Worley, Lee, vice consul, Bahia 63
Wormuth, Romeyn, consul, Nuevo Laredo 63

Protect Their Lives
WHY take chances with priceless human lives — when protection costs so little? This fall and winter, wet, slippery streets emphasize the need for tires that will stop your car quickly in any emergency. And there is only one way to be sure — that is, to buy your tires on proof of performance.
In more than two thousand tests made on wet slippery pavements, a leading university proved that Firestone Tires will stop a car up to 25% quicker. An extra margin of safety that may save a life!
Don't risk driving another day on smooth worn tires—equip your car with a set of Firestone Gum-Dipped Tires—the safest tires that money can buy.
Listen to the Voice of Firestone, Monday Evenings, over W2XAF—9350 kc.
© 1936, F. T. & R. Co.
Firestone
The MASTERPIECE of TIRE CONSTRUCTION

Page
Worster, Stephen C., vice consul, Bogota 76
Wright, Charles Will, vice consul, Vienna 76
Wright, J. Butler, minister, Prague 27
Wright, James H., vice consul, Cologne 63
Wynne, Cyril, Washington 17

Yates, Lloyd D., consul, Johannesburg 63
Yearns, Kenneth J., vice consul, Tientsin 63
Yepis, Alfonso F., vice consul, Guaymas 76
Young, James B., counselor of legation, Vienna 63
Young, Whitney, consul, Tientsin 64
Young, William C., vice consul, Patras 76
Yuni, William E., language officer, Tokyo 64

Zawadzki, Casimir T., vice consul, Berlin 76
Zweig, Ben, vice consul, Tegucigalpa 77

GEOGRAPHICAL INDEX

Page
Addis Ababa, Ethiopia 101
Adelaide, South Australia 115
Aden, Arabia 113
Agua Prieta, Mexico 130
Alexandria, Egypt 100
Algiers, Algeria 105
Amoy, China 91
Amsterdam, Netherlands 135
Ankara, Turkey 148
Antilla, Cuba 96
Antofagasta, Chile 89
Antwerp, Belgium 80
Asuncion, Paraguay 140
Athens, Greece 118
Auckland, New Zealand 115

Baghdad, Iraq 121
Bahia, Brazil 81
Bangkok, Siam 143
Barbados, British West Indies 117
Barcelona, Spain 144
Barranquilla, Colombia 94
Basel, Switzerland 147
Batavia, Java 136
Beirut, Syria 148
Belfast, Northern Ireland 109
Belgrade, Yugoslavia 151
Belize, British Honduras 117
Bergen, Norway 138
Berlin, Germany 106
Bern, Switzerland 146
Biarritz, France 103
Bilbao, Spain 145
Birmingham, England 109
Bogota, Colombia 94
Bombay, India 113
Bordeaux, France 103
Bradford, England 109
Bremen, Germany 106
Breslau, Germany 107
Brisbane, Australia 115
Bristol, England 110
Brussels, Belgium 80
Bucharest, Rumania 143
Budapest, Hungary 120
Buenaventura, Colombia 94
Buenos Aires, Argentina 79

Cairo, Egypt 100
Calais, France 104
Calcutta, India 113
Calgary, Canada 84
Callao-Lima, Peru 140
Canton, China 91
Capetown, Union of South Africa 149
Caracas, Venezuela 151
Cardiff, Wales 111
Cartagena, Colombia 94
Casablanca, Morocco 133
Ceiba, Honduras 119
Chefoo, China 91
Cherbourg, France 103
Chihuahua, Mexico 130
Cienfuegos, Cuba 96
Ciudad Juarez, Mexico 130
Ciudad Trujillo, Dominican Republic 99
Cologne, Germany 106
Colombo, Ceylon 114
Colon, Panama 139
Copenhagen, Denmark 98
Cork, Irish Free State 121
Curacao, Netherlands West Indies 135

Page
Dairen, Manchuria 127
Danzig, Free City of 98
Dresden, Germany 107
Dublin, Irish Free State 121
Dundee, Scotland 111
Durango, Mexico 130
Durban, Union of South Africa 149

Edinburgh, Scotland 111
Edmonton, Canada 85
Ensenada, Mexico 130

Florence, Italy 122
Foochow, China 92
Fort William and Port Arthur, Canada 87
Frankfort on the Main, Germany 107
Fredericton, Canada 85
Funchal, Madeira 142

Geneva, Switzerland 147
Genoa, Italy 122
Gibraltar 111
Glasgow, Scotland 111
Goteborg, Sweden 146
Guadalajara, Mexico 130
Guatemala, Guatemala 119
Guayaquil, Ecuador 99
Guaymas, Mexico 131

Habana, Cuba 96
Hague (The), Netherlands 135
Halifax, Canada 87
Hamburg, Germany 107
Hamilton, Bermuda 117
Hamilton, Canada 87
Hankow, China 93
Harbin, China 92
Havre, France 103
Helsingfors, Finland 101
Hong Kong 114
Hull, England 110

Istanbul, Turkey 148
Izmir, Turkey 148

Jerusalem, Palestine 139
Johannesburg, Union of South Africa 149

Karachi, India 113
Kaunas, Lithuania 128
Kingston, Jamaica 117
Kingston, Canada 86
Kobe, Japan 127

La Guaira, Venezuela 151
La Paz, Bolivia 81
Lagos, West Africa 114
Las Palmas, Canary Islands 145
Leghorn, Italy 123
Leipzig, Germany 107
Leopoldville, Belgian Congo 81
Lille, France 104
Lima, Peru 140
Lisbon, Portugal 142
Liverpool, England 109
London, England 108
London, Canada 85
Lourenco Marques, Africa 142
Luxemburg, Luxemburg 128
Lyon, France 104

Madras, India 113
Madrid, Spain 144
Malaga, Spain 144
Malta 111
Managua, Nicaragua 137
Manchester, England 110
Manila, P. I. 141
Maracaibo, Venezuela 150
Marseille, France 104
Martinique, French West Indies 105
Matamoros, Mexico 131
Matanzas, Cuba 96
Mazatlan, Mexico 131
Medan, Sumatra 136
Melbourne, Australia 115
Merida, Mexico 131
Mexicali, Mexico 132
Mexico, D.F., Mexico 129
Milan, Italy 123
Moncton, Canada 86
Monrovia, Liberia 128
Monterrey, Mexico 131
Montevideo, Uruguay 150

	Page
Montreal, Canada	84
Moscow, Union of Soviet Socialist Republics	150
Mukden, China	91
Munich, Germany	107
Nagasaki, Japan	127
Nagoya, Japan	127
Nairobi, East Africa	144
Nanking, China	90
Nantes, France	104
Naples, Italy	123
Nassau, Bahamas	117
Newcastle-on-Tyne, England	110
Niagara Falls, Canada	88
Nice, France	104
Nogales, Mexico	132
Nuevitas, Cuba	96
Nuevo Laredo, Mexico	131
Oporto, Portugal	142
Oslo, Norway	137
Ottawa, Canada	84
Palermo, Italy	123
Panama, Panama	139
Para, Brazil	82
Paris, France	102
Patras, Greece	118
Peiping, China	90
Penang, Straits Settlements	114
Pernambuco, Brazil	83
Piedras Negras, Mexico	132
Plymouth, England	110
Port-au-Prince, Haiti	119
Port Limon, Costa Rica	95
Port Said, Egypt	100
Porto Alegre, Brazil	83
Prague, Czechoslovakia	98
Pretoria, Union of South Africa	149
Puerto Cabezas, Nicaragua	138
Puerto Cortes, Honduras	120
Quebec, Canada	88
Quito, Ecuador	99
Rangoon, India	113
Regina, Canada	86
Riga, Latvia	128
Rio de Janeiro, Brazil	82
Rome, Italy	122
Rotterdam, Netherlands	135
Saigon, French Indochina	105
St. John, Canada	86
St. John's, Newfoundland	117
St. Michael, Azores	142
St. Pierre-Miquelon	105
St. Stephen, Canada	86
Salonika, Greece	118
Saltillo, Mexico	132
San Jose, Costa Rica	95
San Luis Potosi, Mexico	132
San Salvador, El Salvador	101
Santiago, Chile	89
Santiago, Cuba	96
Santos, Brazil	83
Sao Paulo, Brazil	83
Sault Ste. Marie, Canada	87
Seoul, Chosen	127
Seville, Spain	143
Shanghai, China	93
Sheffield, England	109
Singapore, Straits Settlements	114
Sofia, Bulgaria	82
Southampton, England	110
Stockholm, Sweden	146
Strasbourg, France	104
Stuttgart, Germany	107
Surabaya, Java	136
Swatow, China	93
Sydney, Australia	115
Sydney, Canada	85
Tahiti, Society Islands	105
Taihoku, Taiwan	127
Tallinn, Estonia	101
Tampico, Mexico	133
Tangier, Morocco	133
Tegucigalpa, Honduras	120
Teheran, Iran	120
Tela, Honduras	120
Tenerife, Canary Islands	145
The Hague, Netherlands	135
Tientsin, China	92
Tirana, Albania	79
Tokyo, Japan	126
Toronto, Canada	86
Torreon, Mexico	132
Trieste, Italy	124
Trinidad, British West Indies	117
Tripoli, Libya	125
Tsinan, China	92
Tsingtao, China	92
Tunis, Tunisia	105
Turin, Italy	124
Valencia, Spain	145
Valparaiso, Chile	89
Vancouver, Canada	88
Venice, Italy	124
Veracruz, Mexico	133
Victoria, Brazil	82
Victoria, Canada	88
Vienna, Austria	80
Vigo, Spain	145
Warsaw, Poland	141
Wellington, New Zealand	115
Windsor, Canada	85
Winnipeg, Canada	86
Yarmouth, Canada	85
Yokohama, Japan	126
Yunnanfu, China	93
Zagreb, Yugoslavia	151
Zurich, Switzerland	147

ACKNOWLEDGMENTS

The JOURNAL desires to express its thanks for the cooperation of Harris and Ewing, Underwood and Underwood, and Photo Art Studio, photographers of Washington, D. C.

The illustration on page 116, "Bush Scene, Milford Trek" is from a New Zealand Government photograph.

Southern Engraving Company

1206-08
NINETEENTH
STREET, N. W.
WASHINGTON, D. C.

HALFTONES — LINE ENGRAVINGS
PROCESS COLOR WORK
PHOTOGRAVURE ETCHINGS